

# PLAT OF SURVEY

LOT 9 OF POINT CLEAR ADDITION, LOCATED IN GOVERNMENT LOT 1 OF SECTION 25, TOWNSHIP 39 NORTH, RANGE 6 EAST, TOWN OF MINOCQUA, ONEIDA COUNTY, WISCONSIN.

**SURVEYOR'S CERTIFICATE**  
I JOSHUA W. PRENTICE, WISCONSIN PROFESSIONAL LAND SURVEYOR S-2852, DO HEREBY CERTIFY TO THE BEST OF MY KNOWLEDGE AND BELIEF: THAT I HAVE SURVEYED AND MAPPED LOT 9 OF POINT CLEAR ADDITION, LOCATED IN GOVERNMENT LOT 1 OF SECTION 25, TOWNSHIP 39 NORTH, RANGE 6 EAST, TOWN OF MINOCQUA, ONEIDA COUNTY, WISCONSIN.

THAT SAID LOT 9 CONTAINS ±32,134 SQUARE FEET OR ±0.738 ACRES, MORE OR LESS.

THAT I HAVE MADE THIS SURVEY AND MAP THEREOF AT THE DIRECTION OF JOHN LARSEN, OWNER OF SAID LOT 9.

THAT SAID LOT 9 IS SUBJECT TO EASEMENTS, RESTRICTIONS, AND RIGHT-OF-WAYS OF RECORD.

THAT I HAVE FULLY COMPLIED WITH THE PROVISIONS OF WISCONSIN ADMINISTRATIVE CODE A-E7.

THAT SAID LOT 9 IS A CORRECT AND ACCURATE REPRESENTATION OF THE EXTERIOR BOUNDARY OF SAID LOT 9.

DATED THIS 9<sup>TH</sup> DAY OF AUGUST 2018

REI  
JOSHUA W. PRENTICE  
WI P.L.S. S-2852

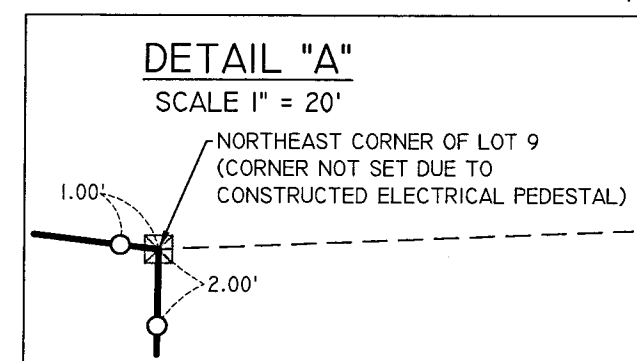
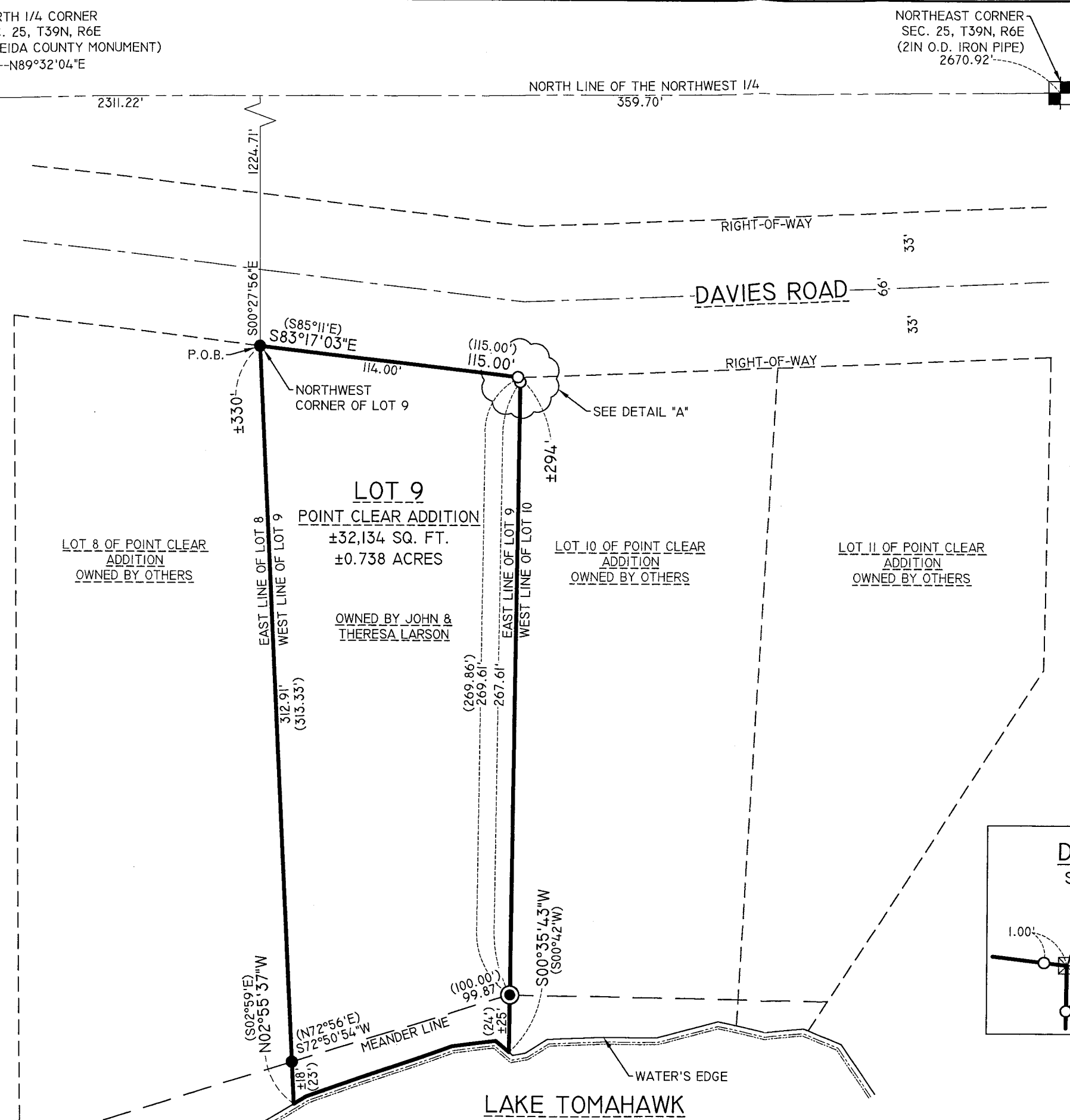
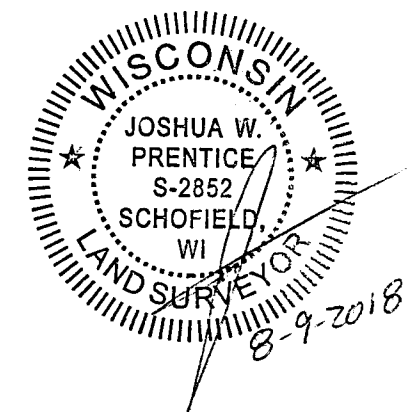

LEGEND	
●	- 3/4 IN. BAR FOUND UNLESS NOTED
●	- 1-1/4 IN. O.D. IRON PIPE FOUND
○	- 1-1/4 IN. O.D. X 18 IN. IRON PIPE WEIGHING 1.68 LBS/LIN. FT. SET
(126')	- RECORDED BEARING/LENGTH
126.00'	- MEASURED BEARING/LENGTH

**NOTES:**  
1. BEARINGS ARE BASED ON THE ONEIDA COUNTY COORDINATE SYSTEM, NAD 83(2011) DATUM AND REFERENCED TO THE NORTH LINE OF THE NORTHWEST 1/4 MEASURED TO BEAR NORTH 89°32'04" EAST.  
2. FIELD WORK WAS COMPLETED ON 8-7-2018.

DRAWING FILE: P:\8200-8299\8261 - JOHN LARSEN - DAVIES ROAD - LAKE TOMAHAWK\DWG\SURVEY\8261 PLAT OF SURVEY.DWG LAYOUT: PLAT OF SURVEY-1M17 PLOTTED: AUG 09, 2018 - 4:25PM PLOTTED BY: JADEF

**REI Engineering, Inc.**  
4080 N. 20TH AVENUE  
WAUSAU, WISCONSIN 54401  
PHONE: 715.675.9784 FAX: 715.675.4060  
EMAIL: MAIL@REIENGINEERING.COM

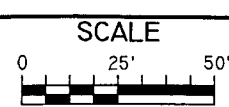

DATE	REVISION	BY	CHK'D

DESIGNED BY:	CHECKED BY: JWP
SURVEYED BY: AJB	APPROVED BY: JWP
DRAWN BY: JAF	DATE: 8-9-2018

PLAT OF SURVEY  
JOHN LARSEN  
9129 DAVIES ROAD  
TOWN OF MINOCQUA

REI No. 8261  
SHEET 1 OF 1

Map No. A3408 Filed 8/23/18 - MLO