

A3409

Part of
Government Lot 4
Section 24, T39N, R6E
Minocqua Township
Oneida County, Wisconsin

MAP #	A3409
DATE	8/29/18
BY	RH
DESC	
ONEIDA CO. SURVEYOR'S OFFICE	

Tomahawk Thoroughfare

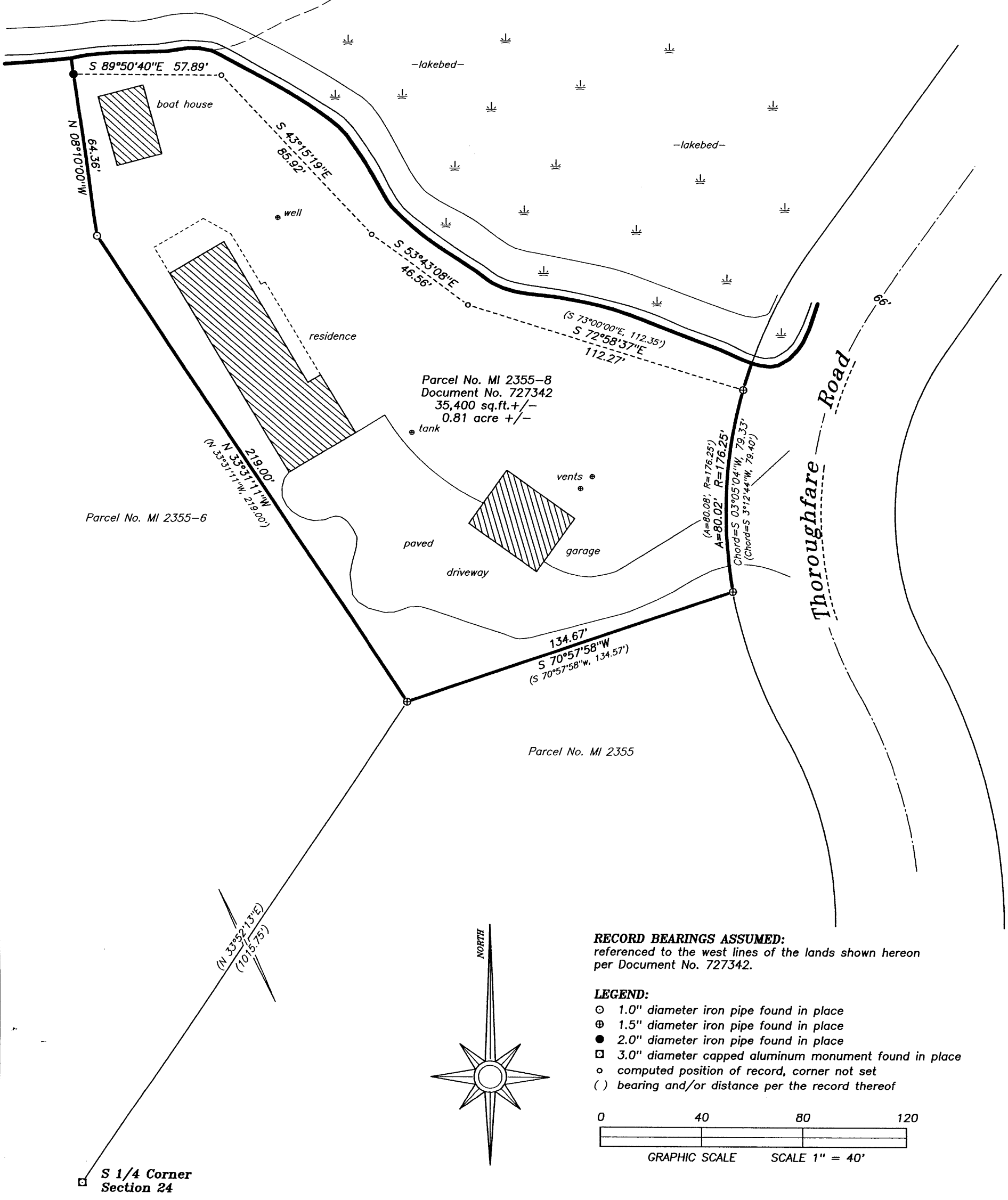

RECORD BEARINGS ASSUMED:
referenced to the west lines of the lands shown hereon
per Document No. 727342.

- LEGEND:**
- 1.0" diameter iron pipe found in place
 - ⊕ 1.5" diameter iron pipe found in place
 - 2.0" diameter iron pipe found in place
 - ◻ 3.0" diameter capped aluminum monument found in place
 - computed position of record, corner not set
 - () bearing and/or distance per the record thereof

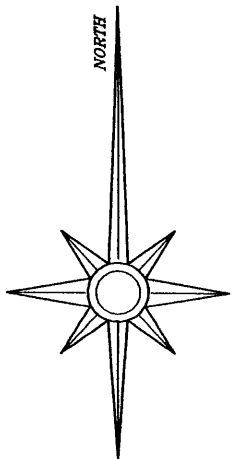
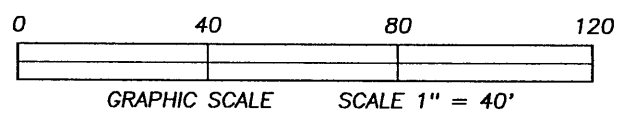

SURVEYOR'S CERTIFICATE:
I, David A. Konopacky, hereby certify that I have surveyed the parcel of land shown hereon; that this map represents an accurate survey of said lands to the best of my knowledge and belief; and that I have complied with the applicable requirements of the Wisconsin Administrative Code Section A-E 7.

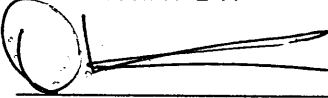
David A. Konopacky
Professional Land Surveyor No. 2566

7-06-18
Date

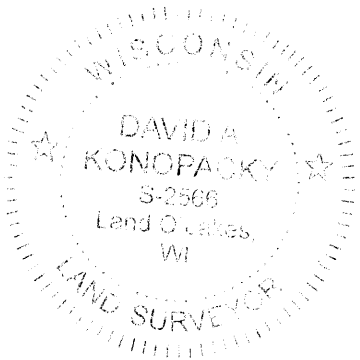

Ralph & Martha Marrinson
35 Isla Bahia Drive
Fort Lauderdale, FL 33316

Map Scale: 1" = 40' Date: 07/06/18 Drafted by: DAK
Project No. 10177 NORTHWOODS SURVEYING
P.O. BOX 1002, LAND O'LAKES, WISCONSIN 54540

A3409

A3409