

RECEIVED & FILED **A341**
 Onida County Surveyor's Office
 Date **SEP - 5 1986**
 By.....
 OCS Area #.....

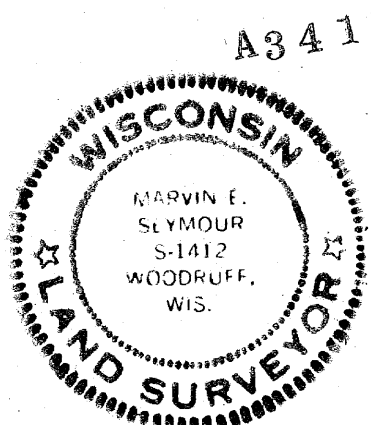
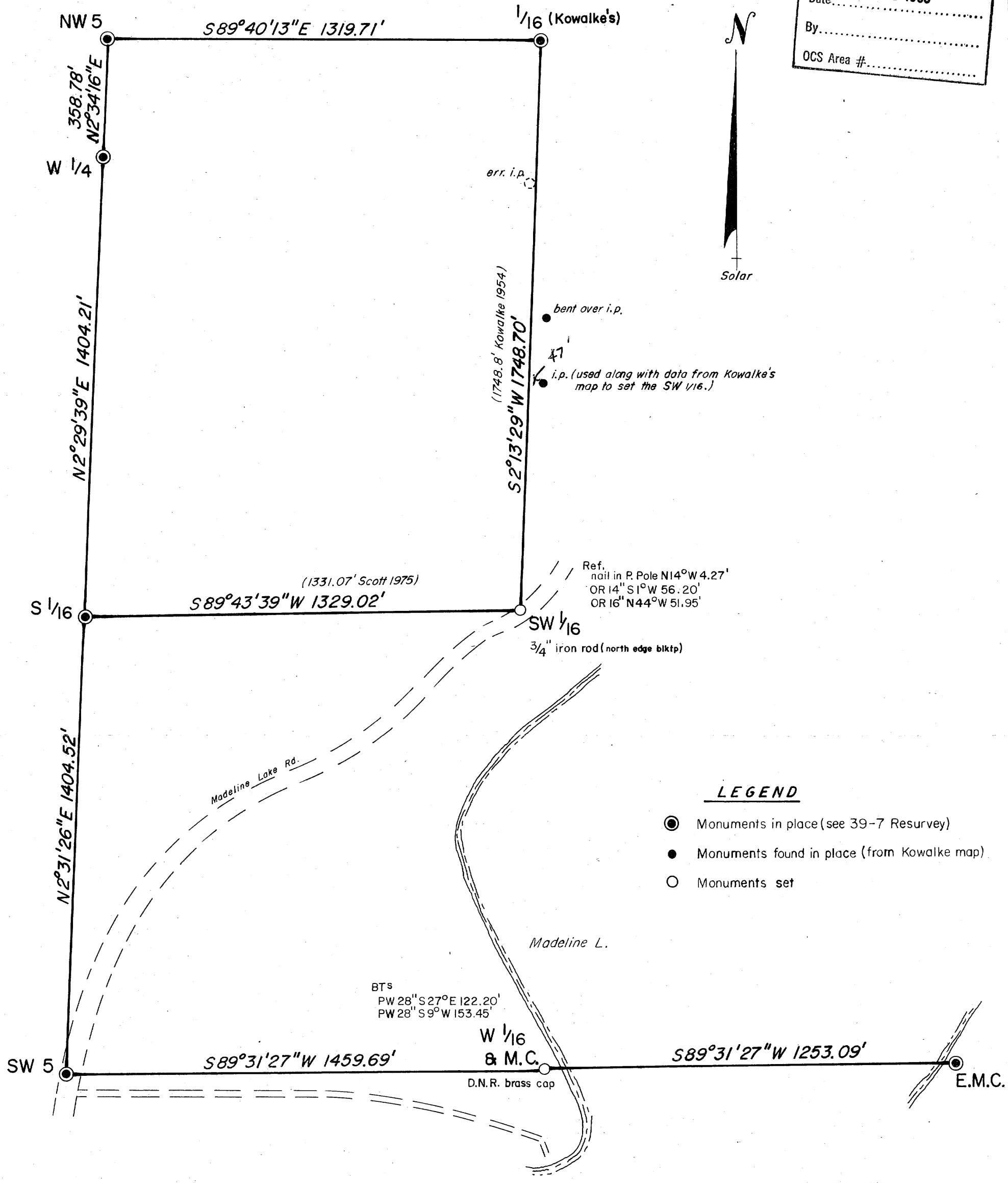

**T 39 N, R 7 E, Vilas Co.
 Part of Section 5**

Survey for the Wisc. Dept. of Natural Resources, NH-AL Forest

Scale 1" = 300'
 Dr. by M. Seymour 10/7/85

I, M.E. SEYMOUR, RLS 1412 certify this is a correct representation of Part of Sec. 5, T 39 N, R 7 E, to the best of my knowledge and belief.

Marvin E. Seymour Oct. 10, 1985

A341