

MAP # A3410
 DATE FILED 8/29/18
 BY R.H.
 ONEIDA CO. SURVEYOR'S OFFICE

Cranberry

Lake

All of
Lot 3, Vol. 1CS, Pg. 213
 located in part of
Government Lot 4
Section 6, T39N, R11E
 Three Lakes Township
 Oneida County, Wisconsin

-3-

Parcel No. TL 960-5
 Document No. 776282
 21,380 sq.ft. +/-
 0.49 acre +/-

-2-

Parcel No. TL 960-10

-4-

Parcel No. TL 960-3

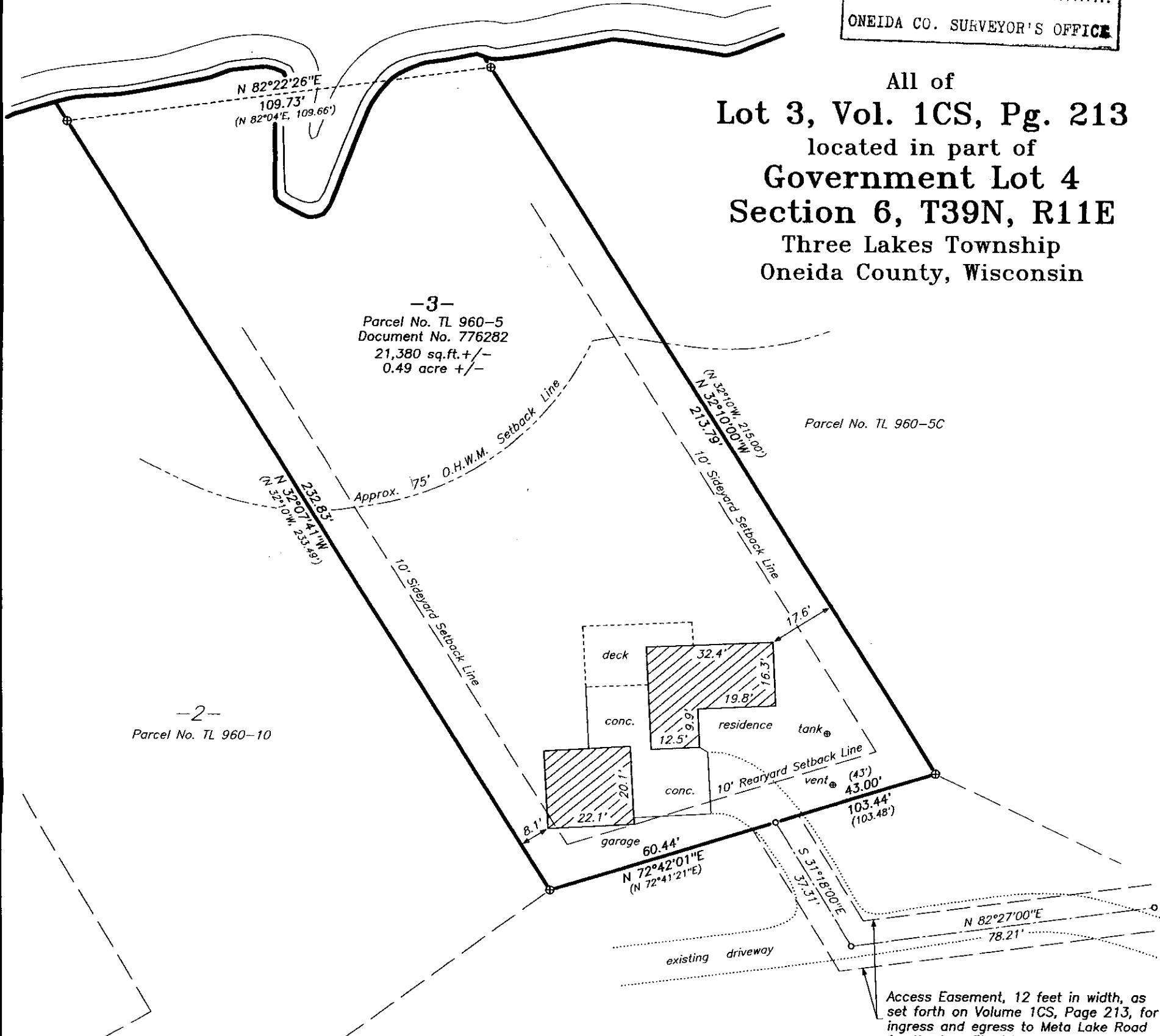

Access Easement, 12 feet in width, as set forth on Volume 1CS, Page 213, for ingress and egress to Meta Lake Road for the benefit of Lot 3 shown hereon.

RECORD BEARINGS ASSUMED:
 referenced to the easterly line of Lot 3 per Volume 1CS, Page 213 shown hereon which bears N 32°10'00\"/>

LEGEND:
 ⊕ 1.25\"/>

SURVEYOR'S NOTES:
 1. The location of the 75 foot setback line to the ordinary high water mark shown hereon is subject to interpretation. Its location must be field verified by the Oneida County Zoning Department prior to any construction.
 2. The lines and dimensions of existing structures shown hereon represent the exterior finished surfaces.
 3. The physical address of this parcel is 1744 Meta Lake Road.
 4. This parcel is zoned \"Single Family Residential\".
 5. Pursuant to Chapter A-E 7 of the Wisconsin Administrative Code, the client has agreed to waive the requirements of a tie to a line of the U.S. Public Land Survey System and a new description prepared for this parcel.

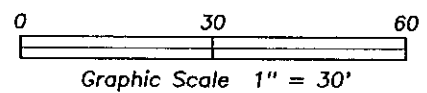
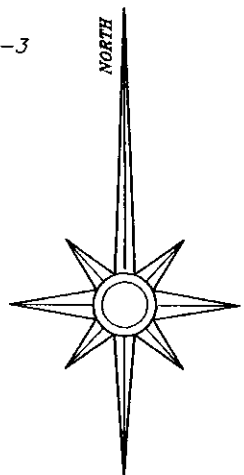

SURVEYOR'S CERTIFICATE:

I, David A. Konopacky, hereby certify that I have surveyed the parcel of land shown hereon; that this map represents an accurate survey of said lands to the best of my knowledge and belief; and that I have complied with the applicable requirements of the Wisconsin Administrative Code Section A-E 7.

David A. Konopacky
 Professional Land Surveyor No. 2566

6/19/18
 Date



Robert & Joan Horn
 W147 S7040 Durham Place
 Muskego, WI 53150

Map Scale: 1\"/>