

A3412

MAP # A 3412 ✓
DATE FILED 9/29/18
BY RH
DESCRIPTION FILED
ONEIDA CO. SURVEYOR'S OFFICE

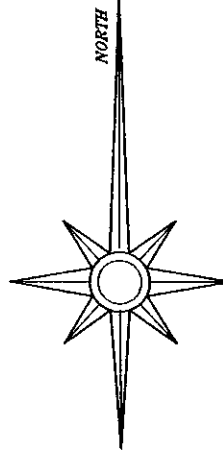
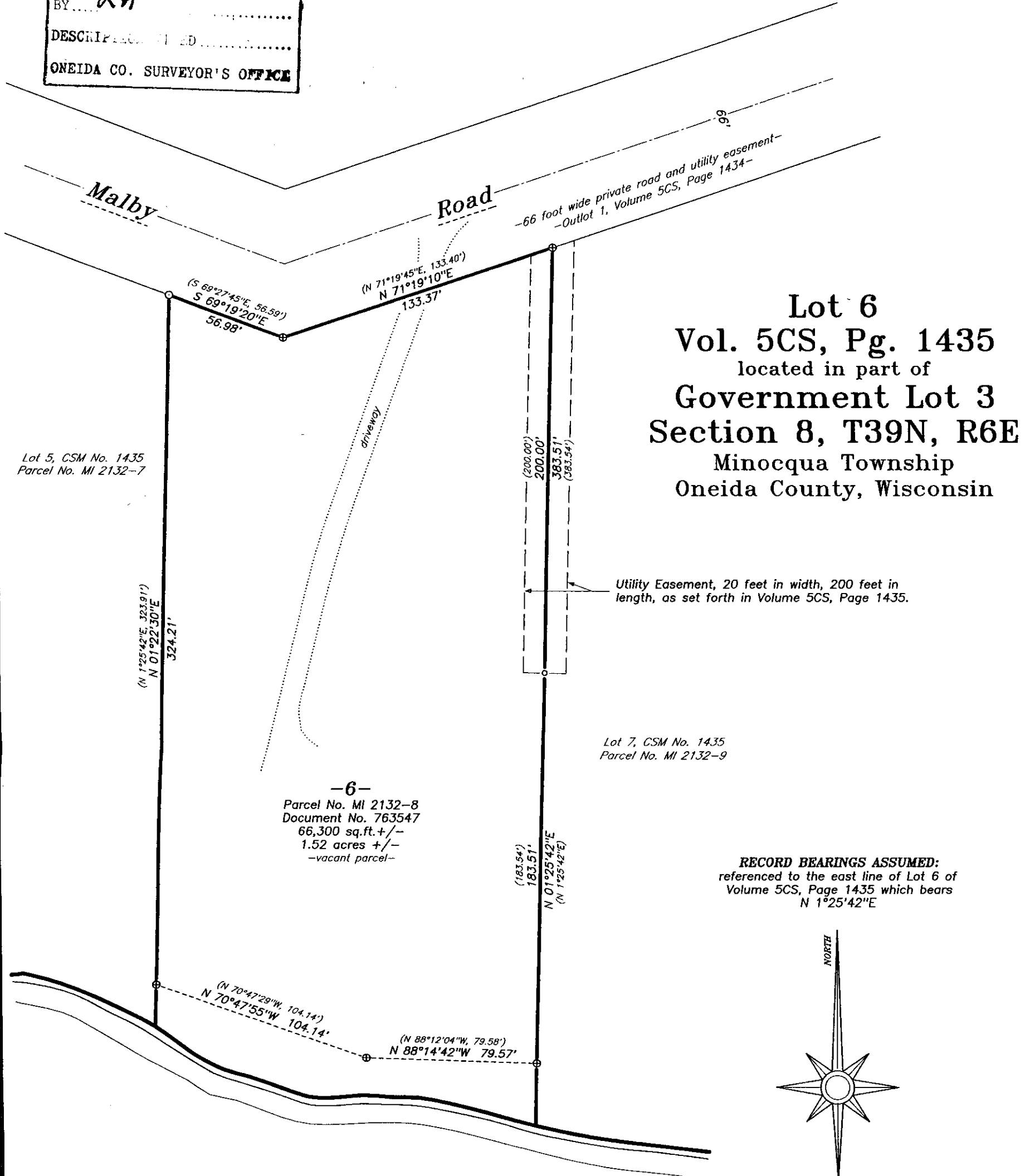

LEGEND:
 ⊕ 1.0" diameter iron pipe found in place
 ○ 1.5" diameter iron pipe set over 1.0" diameter iron pipe found 1 foot below grade
 ○ computed position of record, corner not set
 () bearing and/or distance per the record thereof

0 50 100 150
 GRAPHIC SCALE SCALE 1" = 50'

SURVEYOR'S NOTE:
 Pursuant to Chapter A-E 7 of the Wisconsin Administrative Code, the client, in signing the contract to perform this survey, has agreed to waive the requirements of a tie to a line of the U.S. Public Land Survey System and a new legal description prepared for this parcel.

Reference Volume 5CS, Page 1435 for the data pertaining to the tie to the west line of Section 8.

SURVEYOR'S CERTIFICATE:
 I, David A. Konopacky, hereby certify that I have surveyed the parcel of land shown hereon; that this map represents an accurate survey of said lands to the best of my knowledge and belief; and that I have complied with the applicable requirements of the Wisconsin Administrative Code Section A-E 7.

7.5.18
 Date



David A. Konopacky
 Professional Land Surveyor No. 2566

A 3412
Ray & Louise Myhre
 920 N Gilbert Avenue
 Casa Grande, AZ 85122

Map Scale: 1" = 50' Date: 07/02/18 Drafted by: DAK
 Project No. 5482 NORTHWOODS SURVEYING
 P.O. BOX 1002, LAND O'LAKES, WISCONSIN 54540

A 3412