

A 3413

MAP # A 3413 ✓
 DATE 8/29/18
 LT
 DISC 1
 ONEIDA CO. SURVEYING OFFICE

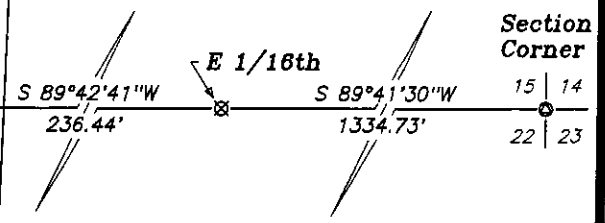
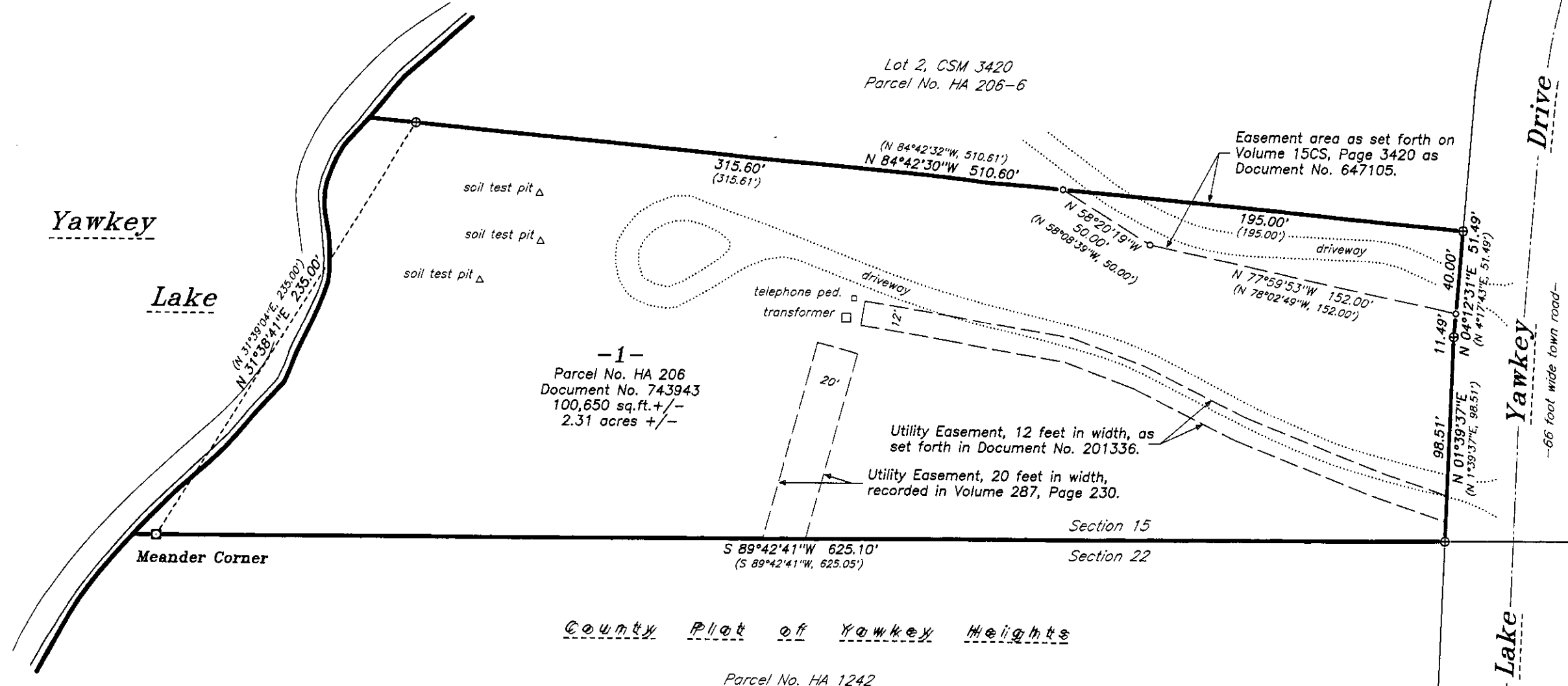

Lot 1, Vol. 15CS, Pg. 3420
 recorded as Document No. 647105
 located in part of
Government Lot 7
Section 15, T38N, R6E
 Hazelhurst Township
 Oneida County, Wisconsin

RECORD BEARINGS ASSUMED:
 referenced to the south line of Section 15 per Volume 15CS,
 Page 3420 which bears S 89°42'41"W

- LEGEND:**
- ⊕ 1.0" diameter iron pipe found in place
 - ⊗ 1.25" diameter iron rod found in place
 - ⊙ 2.5" diameter WCD brass capped iron pipe found in place
 - ⊚ 3.0" diameter capped aluminum monument found in place
 - computed position of record, corner not set
 - () bearing and/or distance per the record thereof

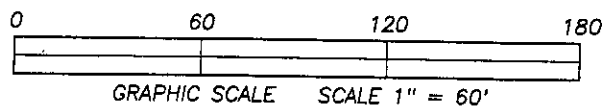

SURVEYOR'S CERTIFICATE:
 I, David A. Konopacky, hereby certify that I have surveyed the parcel of land shown hereon; that this map represents an accurate survey of said lands to the best of my knowledge and belief; and that I have complied with the applicable requirements of the Wisconsin Administrative Code Section A-E 7.

[Signature]
 David A. Konopacky
 Professional Land Surveyor No. 2566

7-5-18
 Date



A 3413

Melissa Piscitello
 60 SE 16th Court
 Gresham, OR 97080

Map Scale: 1" = 60' Date: 07/02/18 Drafted by: DAK
 Project No. 10176 NORTHWOODS SURVEYING
 P.O. BOX 1002, LAND O'LAKES, WISCONSIN 54540

A 3413