

A 3415

A 3415

Pine Lake

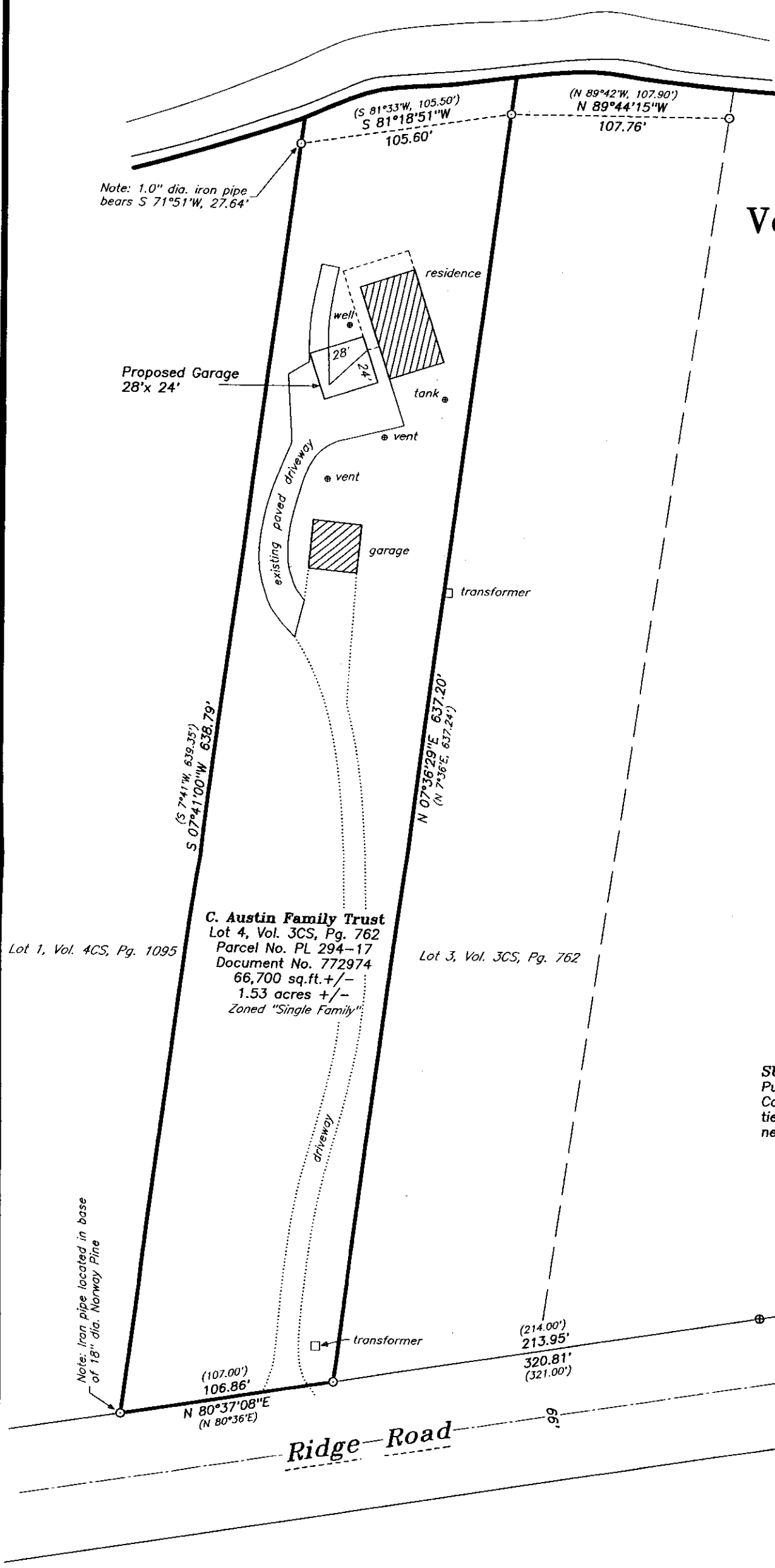

All of
Lot 4
 Volume 3CS, Page 762
 located in part of
Government Lot 1
 Section 9, T37N, R9E
 Pine Lake Township
 Oneida County, Wisconsin

RECORD BEARINGS ASSUMED:
 referenced to the west line of Lot 4, Volume 3CS,
 Page 762 shown hereon which bears S 07°41'00"W

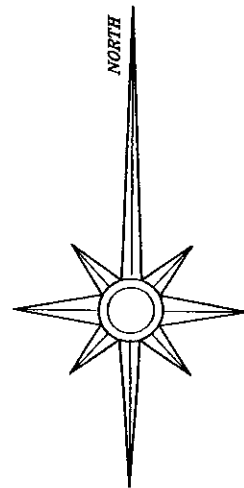

LEGEND:
 ○ 1.25" diameter iron pipe found in place
 ⊗ 1.5" diameter iron pipe found in place
 () bearing and/or distance per the record thereof

SURVEYOR'S NOTE:
 Pursuant to Chapter A-E 7 of the Wisconsin Administrative Code, the client has agreed to waive the requirements of a tie to a line of the U.S. Public Land Survey System and a new legal description prepared for this parcel.

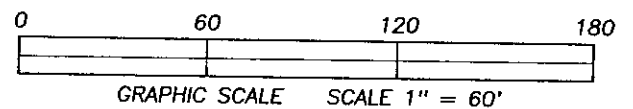

Lot 1, Vol. 4CS, Pg. 1095
C. Austin Family Trust
 Lot 4, Vol. 3CS, Pg. 762
 Parcel No. PL 294-17
 Document No. 772974
 66,700 sq.ft. +/-
 1.53 acres +/-
 Zoned "Single Family"
 Lot 3, Vol. 3CS, Pg. 762

SURVEYOR'S CERTIFICATE:
 I, David A. Konopacky, hereby certify that I have surveyed the parcel of land shown hereon; that this map represents an accurate survey of said lands to the best of my knowledge and belief; and that I have complied with the applicable requirements of the Wisconsin Administrative Code Section A-E 7.

David A. Konopacky
 Professional Land Surveyor No. 2566
 Date 7-25-18



MAP # A 3415
8/29/18
 JH
 ONEIDA COUNTY SURVEYOR'S OFFICE

C. Austin Family Trust
 4850 Ridge Road
 Rhinelander, WI 54501

Map Scale: 1" = 60' Date: 07/25/18 Drafted by: DAK
 Project No. **10174** NORTHWOODS SURVEYING
 P.O. BOX 1002, LAND O'LAKES, WISCONSIN 54540

A 3415