

A 3416

A 3416

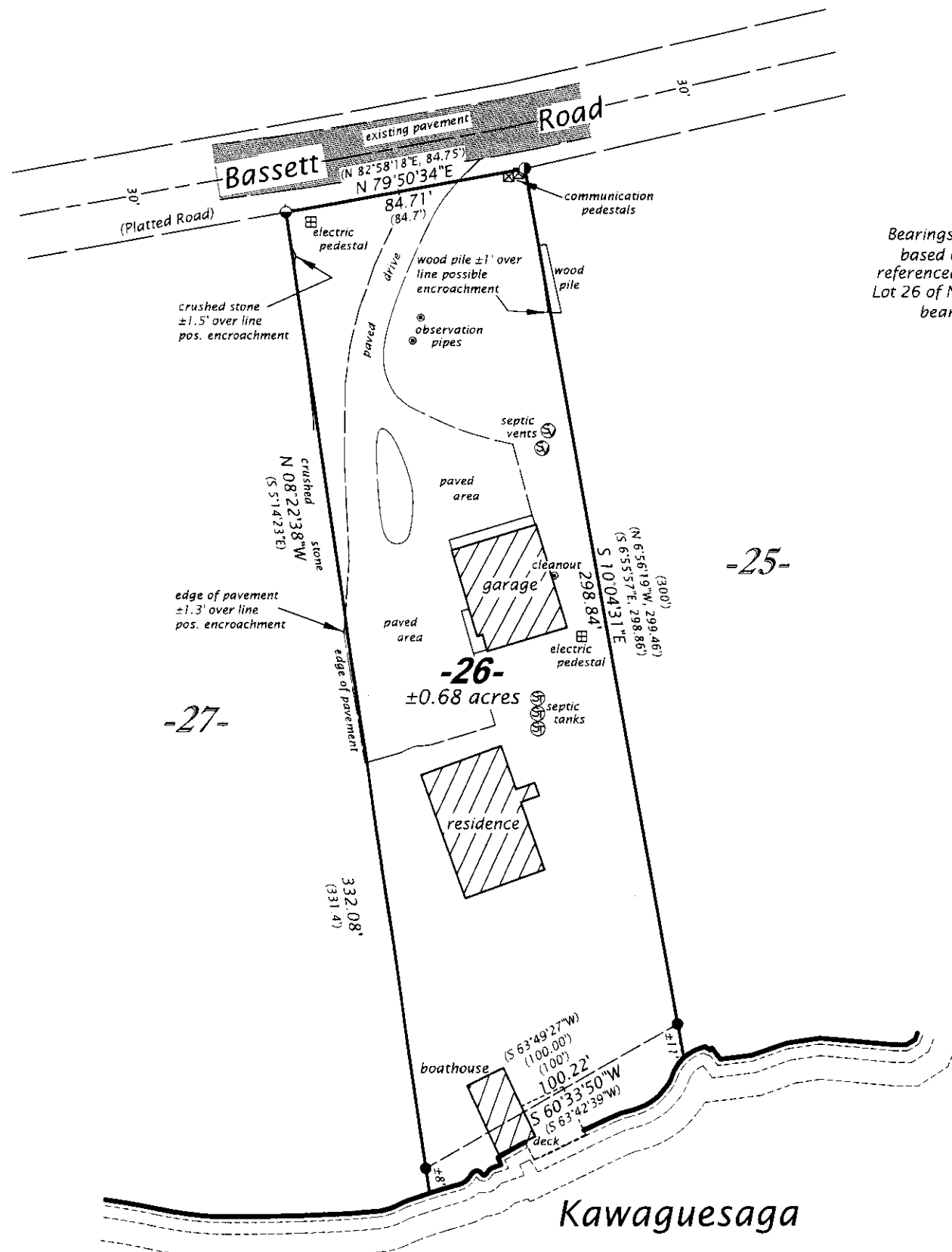

Bearings Oneida County Grid,  
based on GPS survey data,  
referenced to the easterly line of  
Lot 26 of Northland Lakes Replat,  
bearing S 10°04'31"E.



**LOT 26**  
of the recorded plat of  
**"Northland Lakes"**  
Replat of  
**GOV'T. LOTS 4 & 5**  
**SECTION 16, T39N, R6E**

**Town of Minocqua**  
**Oneida County, Wisconsin**

**SURVEYOR'S CERTIFICATE**

I, James D. Rein, Professional Land Surveyor No. S-1234, hereby certify that I have surveyed the property shown hereon; that this map represents an accurate survey of said property to the best of my knowledge and belief; that I have performed this survey by order of Robert H. Duffy; and that I have complied with the requirements of Wisconsin Administrative Code A-E 7.

**WILDERNESS**  
**SURVEYING,**  
**INC.**

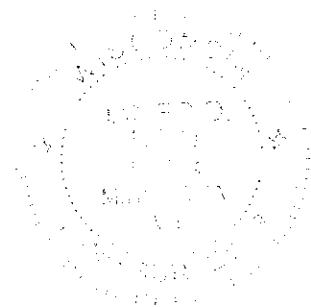

*James D. Rein*

Professional Land Surveyor No. S-1234  
Dated this 15th day of August, 2018

Field survey was completed on August 8, 2018.

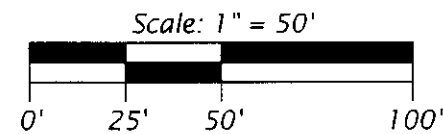

**LEGEND**

- = 1.75" iron pipe found in place
- ⊙ = 1.5" dia. iron pipe found in place
- = 1.0" dia. iron pipe found in place
- ( ) = previously recorded bearing and distance

Monument sizes are outside diameter dimensions.

MAP #	A 3416	<input checked="" type="checkbox"/>
DATE	8/29/18	.....
BY	RH	.....
DESC.		.....
ONEIDA CO. SURVEYOR'S OFFICE		

**WILDERNESS SURVEYING, INC.**

Post Office Box 1111 - 8793 Earls Court  
Minocqua, Wisconsin 54548-1111

Telephone (715) 356-5100 - www.wildernesssurveying.com

Map Number: 18 - 134

File Number: 14 & 15 - 16 - 396

Drafted by: C. Winkler

Revisions:

A 3416

Lake