

A3418

A3418

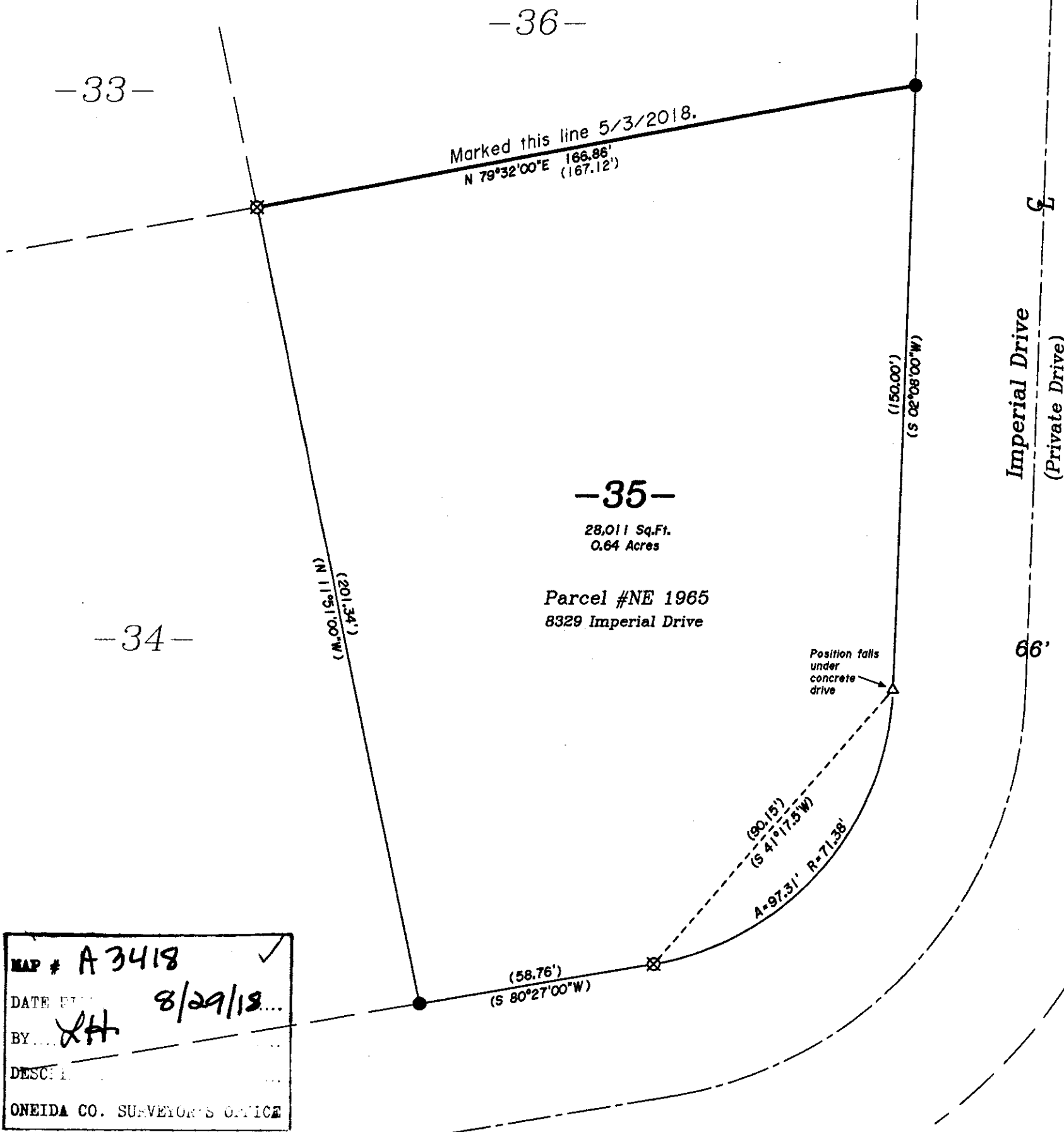

North Line of
Lot 35
Plat of Imperial Forest
 Being a Part of
Gov't Lot 2
Section 13, T 39 N, R 8 E
 Town of Newbold
 Oneida County, Wisconsin

Bearings are based on the North line of Lot 35
 BEARING BASIS OF RECORD

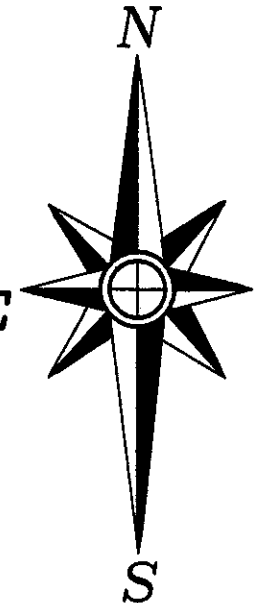

Scale: 1" = 30'
 0' 10' 20' 40' 60'

- Legend-
- ⊗ 2" IRON PIPE FOUND IN PLACE
 - 1" IRON PIPE FOUND IN PLACE
 - △ COMPUTED ANGLE POINT
 - () BEARING & DISTANCE OF RECORD

-Survey Certificate and Waiver-

Pursuant to Chapter A-E 7 of the Wisconsin Administrative Code, Eagle Landmark Surveying, Inc. is required to meet certain Minimum Standards for Property Surveys as specified in Sections 7.01 through 7.07 of this code. Our client as named hereon has executed an agreement to exclude certain survey work from these requirements as allowed in Chapter A-E 7.01 (2).
 The requirements of Chapter A-E 7 of the Wisconsin Administrative Code's Minimum Standards for Property Surveys which have been waived are listed below:

- [] Field measurements and angles as described in (A-E 7.06).
- [] Legal description prepared for this property (A-E 7.04).
- [] Monuments marking all property corners (A-E 7.03 & 7.07).
- [] Tie to a Public Land Survey System Corner (A-E 7.04).

I hereby certify, that to the best of my knowledge and belief, I have complied with the remaining requirements of Chapter A-E 7 of the Wisconsin Administrative Code, Minimum Standards for Property Surveys.
 DATED THIS 4th DAY OF MAY, 2018.

Michael E. Weber
 MICHAEL E. WEBER, P.L.S. #2070

A3418

MAP # A3418 ✓
 DATE 8/29/18...
 BY *EH*
 ONEIDA CO. SURVEYOR'S OFFICE

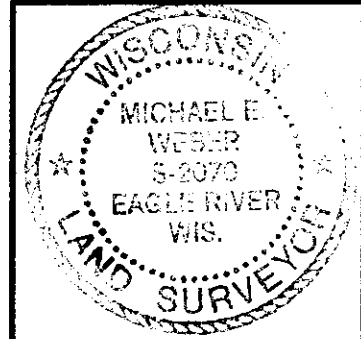

Line Survey for
Brian Billerbeck
 11389 Lamar Street
 Broomfield, CO 80020

SCALE: 1" = 30' DATE: 5/4/2018 DWN. BY: MW

Drawing No. **E4271** Eagle Landmark Surveying Inc.
 5035 Hwy. 70 West, Eagle River, WI 54521
 P&F (715)479-9610 survey@eaglelandmark.com