

A342

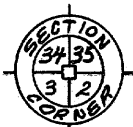

6x6" concrete monument found in place. See U.S. Public Land Survey Monument Record.

VOLUME 253 DEEDS, PAGE 471

3.05:91'S  
42.16

1/16" Corner Oneida County brass capped 2" dia. iron pipe found in place.

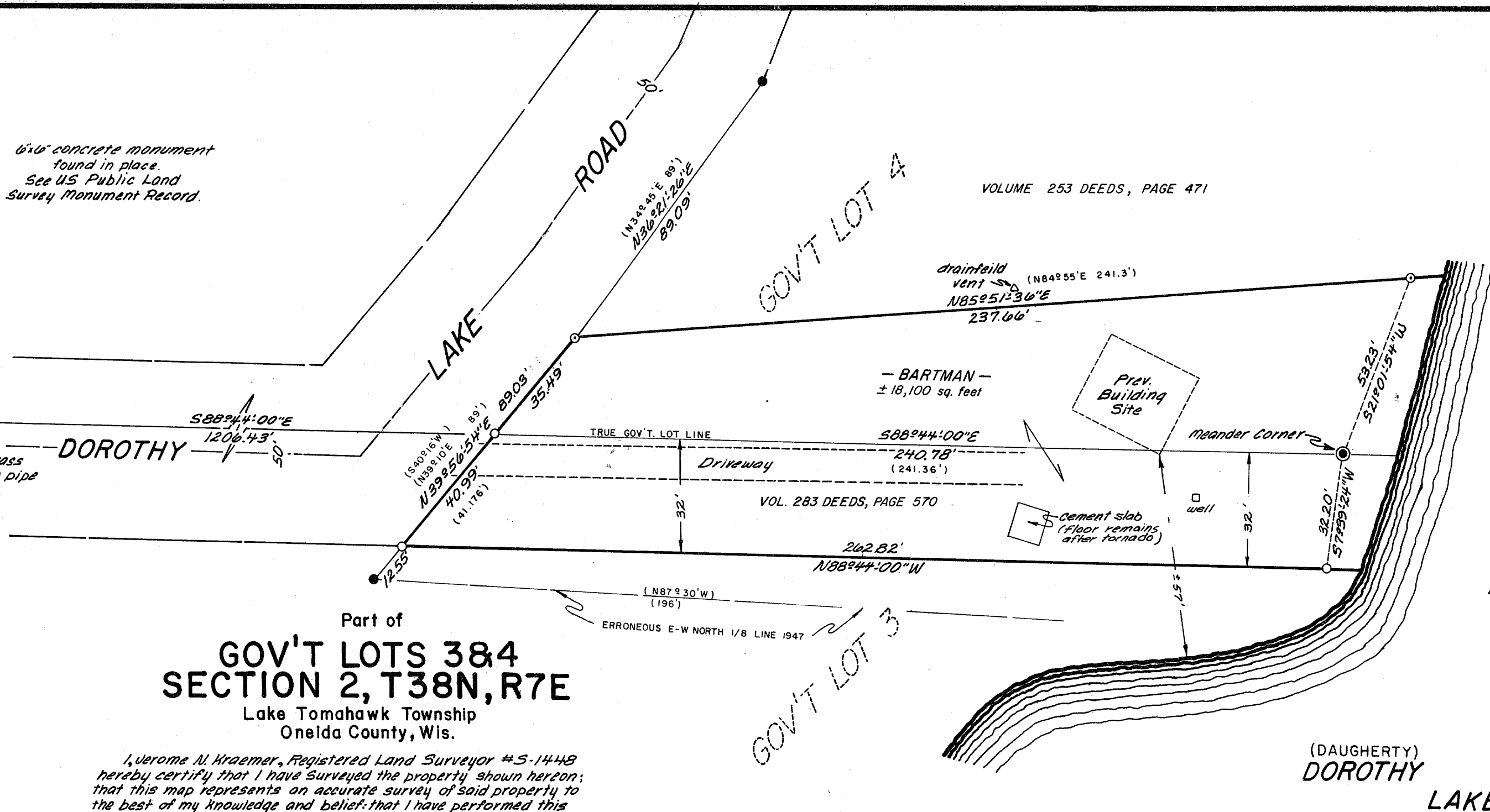

Bearings assumed referenced to the west line of Section 2 bearing S1°16'50\"/>

Part of  
**GOV'T LOTS 3&4**  
**SECTION 2, T38N, R7E**  
Lake Tomahawk Township  
Oneida County, Wis.

I, Jerome N. Kraemer, Registered Land Surveyor #S-1448 hereby certify that I have surveyed the property shown hereon; that this map represents an accurate survey of said property to the best of my knowledge and belief; that I have performed this survey by order of Harold Bartman; and that I have complied with the applicable requirements of the Wisconsin Administrative Code S. A-E 501.

Note: A legal description conforming to this survey has been provided on a separate sheet.



**WILDERNESS SURVEYING, INC.**  
*Jerome N. Kraemer*  
Registered Land Surveyor #S-1448  
Dated this 14th day of August, 1984.

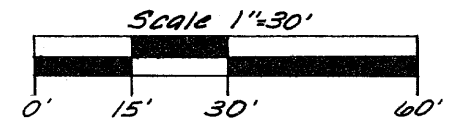

- = 1" dia. iron pipe found in place.
- = 1 1/4" dia. iron pipe found in place.
- ⊙ = 1 1/2" dia. iron pipe found in place.
- ⊗ = W.C.D. brass capped 2" dia. iron pipe found in place.
- All other corner monuments are as noted.
- ( ) = Previously recorded.

RECEIVED & FILED #5-14-84  
Oneida County Surveyor's  
Date... SEP. 5. 1984  
By...  
C.S. #...

A342