

MAP # A 3421
 DATE 8/29/18
 BY J.H.
 ONEIDA CO. SURVEYOR'S OFFICE

Lot 14 of Grand View Estates

Located in

Gov't. Lot 5, Section 28

T 39 N, R 9 E

Town of Sugar Camp
 Oneida County, Wisconsin

Oneida County
 Grid North

FIELD WORK WAS
 COMPLETED ON MAY
 29th, 2018.

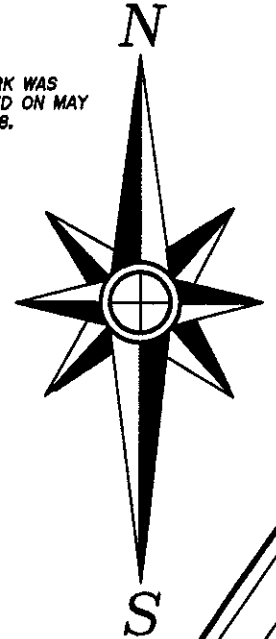

Scale: 1" = 40'



-Surveyor's Certificate-

"I HEREBY CERTIFY, THAT I HAVE SURVEYED AND MAPPED THE LANDS SHOWN HEREON AND THAT, TO THE BEST OF MY KNOWLEDGE AND BELIEF, THIS SURVEY AND MAP IS A TRUE AND CORRECT REPRESENTATION THEREOF, AND THAT I HAVE COMPLIED WITH THE APPLICABLE REQUIREMENTS OF CHAPTER A-E 7 OF THE WISCONSIN ADMINISTRATIVE CODE'S MINIMUM STANDARDS FOR PROPERTY SURVEYS."

DATED THIS 30th DAY OF MAY, 2018.

Thomas A. Boettcher
 THOMAS A. BOETTCHER, P.L.S. 1763

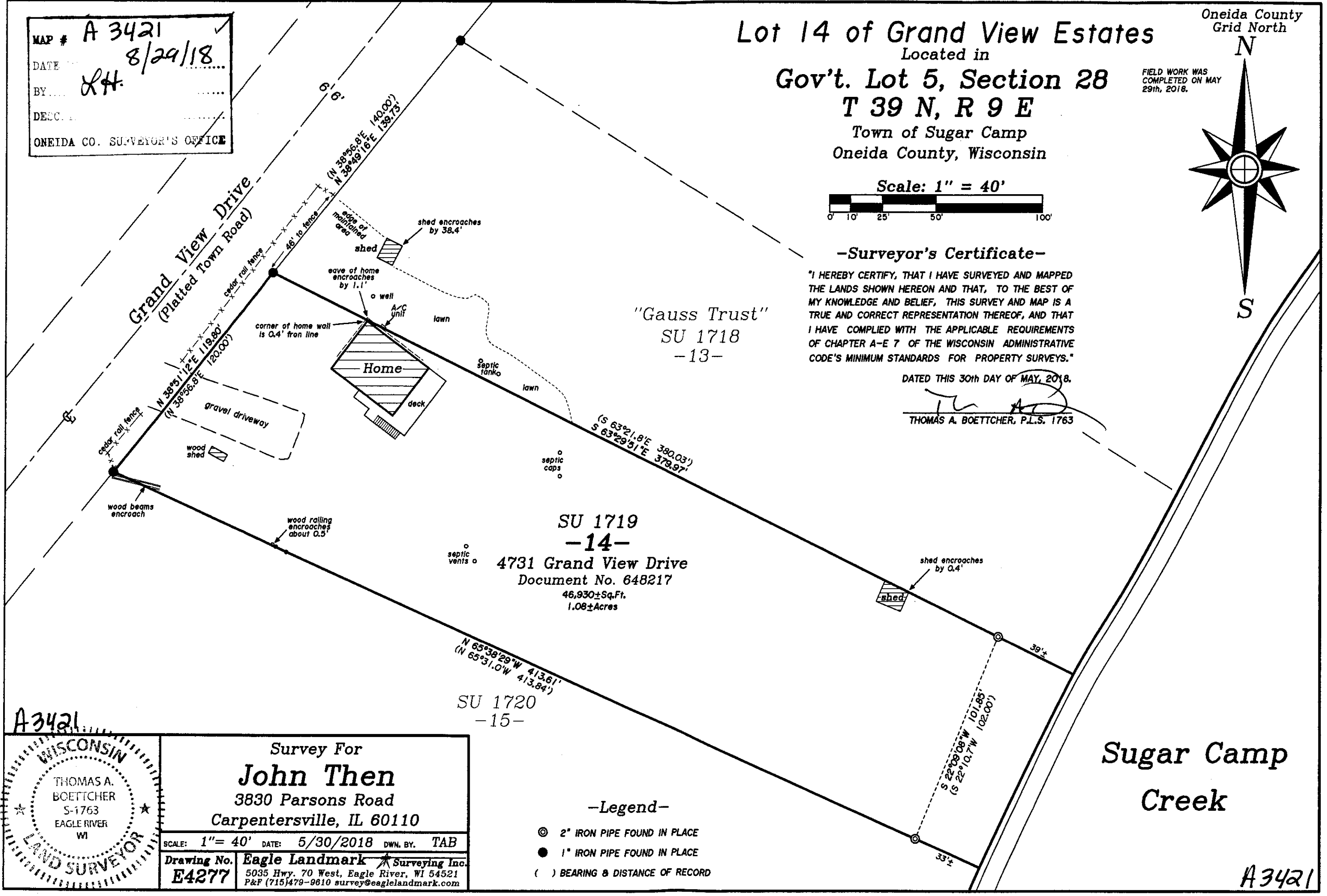

"Gauss Trust"
 SU 1718
 -13-

SU 1719
 -14-
 4731 Grand View Drive
 Document No. 648217
 46,930±Sq.Ft.
 1.08±Acres

SU 1720
 -15-

-Legend-

- ⊙ 2" IRON PIPE FOUND IN PLACE
- 1" IRON PIPE FOUND IN PLACE
- () BEARING & DISTANCE OF RECORD

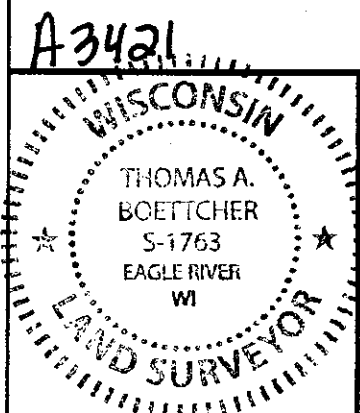

Survey For
John Then
 3830 Parsons Road
 Carpentersville, IL 60110

SCALE: 1" = 40' DATE: 5/30/2018 DWN. BY: TAB

Drawing No. **E4277** Eagle Landmark Surveying Inc.
 5035 Hwy. 70 West, Eagle River, WI 54521
 P&F (715)479-9610 survey@eaglelandmark.com

A3421