

A3422

# Part of Lot 13 and all of Lot 14 of Grand View Estates

Oneida County  
Grid North

Located in  
**Gov't. Lot 5, Section 28**  
**T 39 N, R 9 E**  
Town of Sugar Camp  
Oneida County, Wisconsin

FIELD WORK WAS  
COMPLETED ON MAY  
29th, 2018.

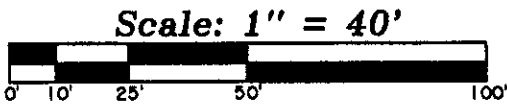
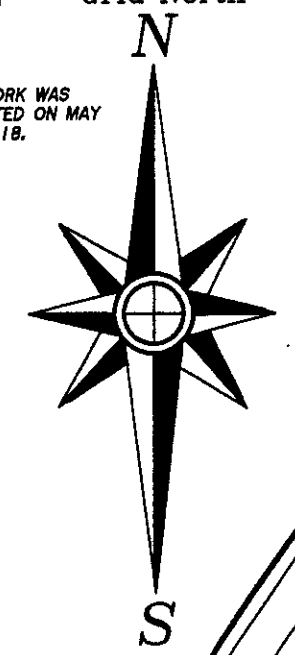

Scale: 1" = 40'

**-Surveyor's Certificate-**  
"I HEREBY CERTIFY, THAT I HAVE SURVEYED AND MAPPED  
THE LANDS SHOWN HEREON AND THAT, TO THE BEST OF  
MY KNOWLEDGE AND BELIEF, THIS SURVEY AND MAP IS A  
TRUE AND CORRECT REPRESENTATION THEREOF, AND THAT  
I HAVE COMPLIED WITH THE APPLICABLE REQUIREMENTS  
OF CHAPTER A-E 7 OF THE WISCONSIN ADMINISTRATIVE  
CODE'S MINIMUM STANDARDS FOR PROPERTY SURVEYS."

DATED THIS 30th DAY OF MAY, 2018.

*Thomas A. Boettcher*  
THOMAS A. BOETTCHER, P.L.S. 1763  
Revised 6/7/2018 (Parcel A)

MAP # **A 3422**  
DATE **8/29/18**  
BY **RH**  
DESCRIP  
ONEIDA CO. SURVEYOR'S OFFICE

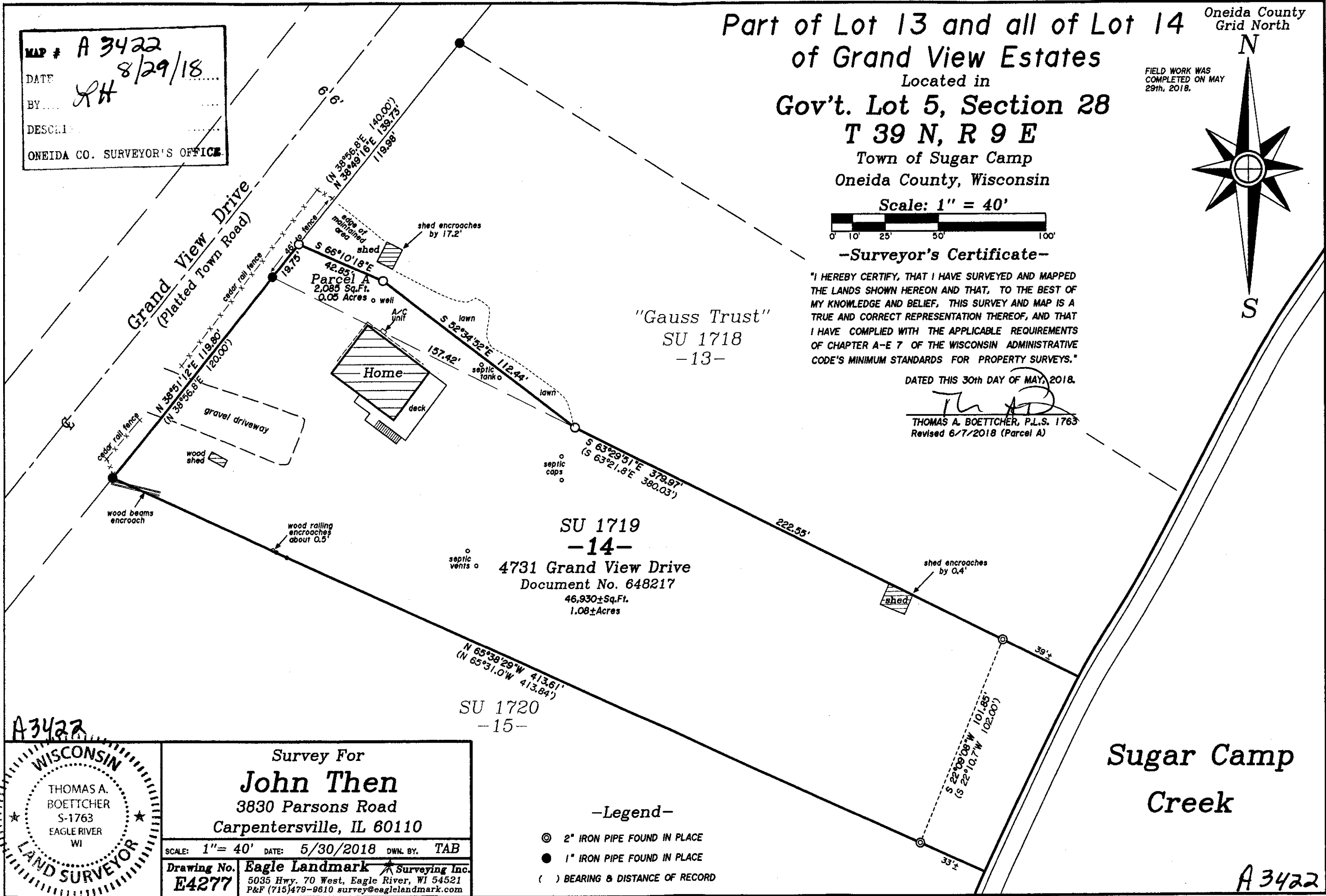

"Gauss Trust"  
SU 1718  
-13-

SU 1719  
-14-  
4731 Grand View Drive  
Document No. 648217  
46,930± Sq.Ft.  
1.08± Acres

SU 1720  
-15-

**-Legend-**

- ⊙ 2" IRON PIPE FOUND IN PLACE
- 1" IRON PIPE FOUND IN PLACE
- ( ) BEARING & DISTANCE OF RECORD

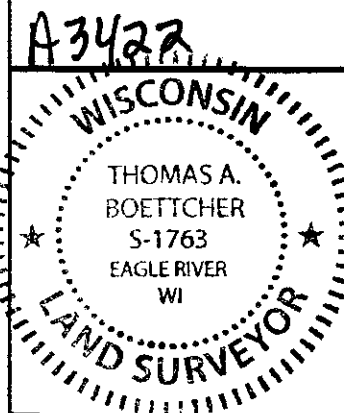

Survey For  
**John Then**  
3830 Parsons Road  
Carpentersville, IL 60110

SCALE: 1" = 40' DATE: 5/30/2018 DWN. BY: TAB

Drawing No. **E4277** Eagle Landmark Surveying Inc.  
5035 Hwy. 70 West, Eagle River, WI 54521  
P&F (715)479-9610 survey@eaglelandmark.com

**Sugar Camp  
Creek**

A3422