

A 3424

A 3424

Note: Sioux & Wisconsin Avenue have not been constructed and there is buildings in the area of Wisconsin Avenue.

BEARINGS ARE BASED ON THE NORTH LINE OF BLOCK 9 WITH AN ASSUMED BEARING OF S 89°23'47" E

Lot 5 & the West 1/2 Lot 6 Block 11 of the Plat of Gary Post Tribune Being a Part of Gov't. Lots 1 & 2 Section 11 T 39 N, R 11 E Township of Three Lakes Oneida County, Wisconsin

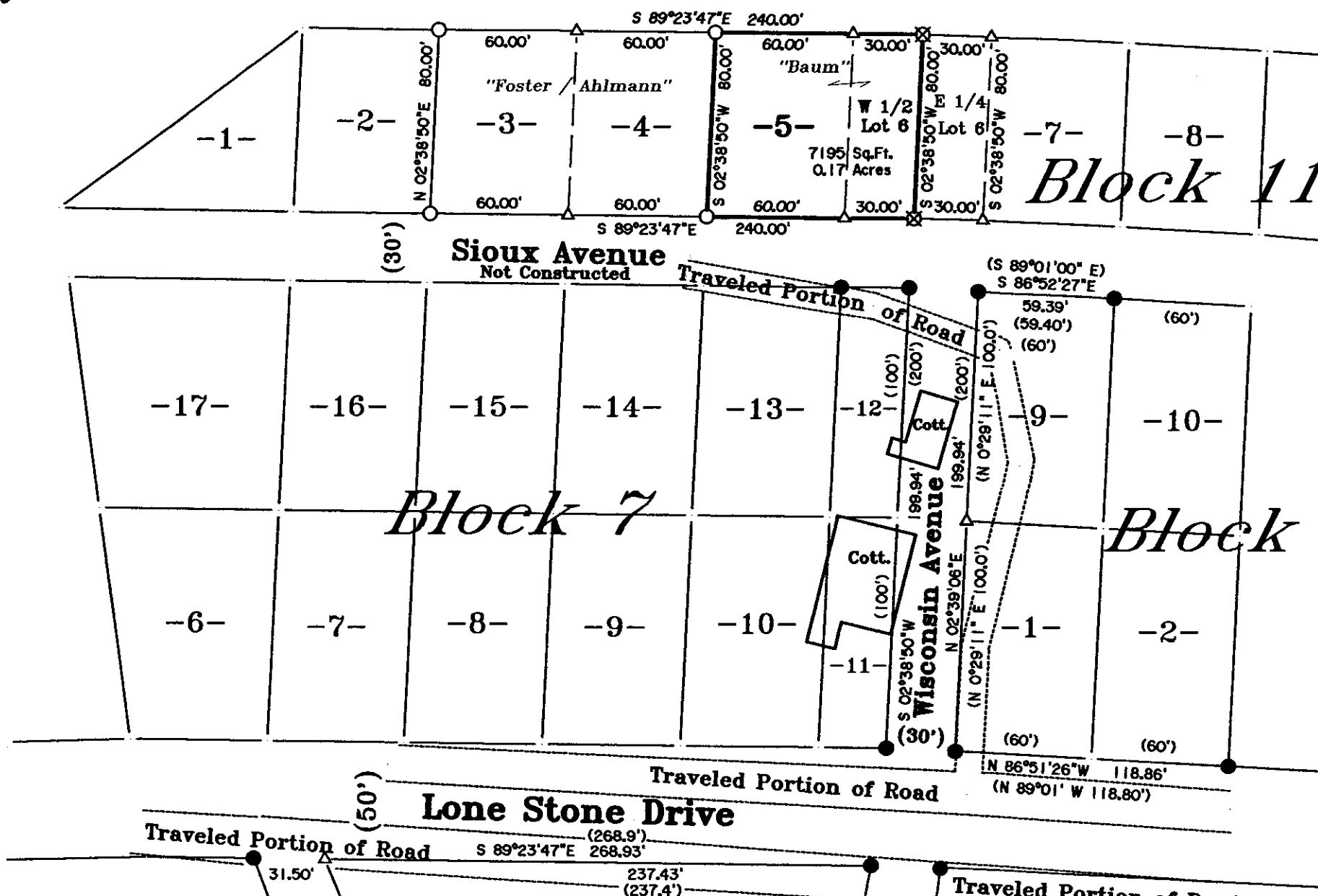

SCALE: 1" = 60'

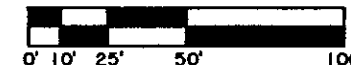

-Legend-

- 1" IRON PIPE FOUND IN PLACE
- 1" IRON PIPE SET
- ⊗ 1" IRON PIPE SET 5/22/2018
- △ COMPUTED POSITION
- () BEARING AND DISTANCE OF RECORD

Block 9 SURVEYOR'S CERTIFICATE

"I HEREBY CERTIFY THAT I HAVE SURVEYED AND MAPPED THE LANDS SHOWN HEREON AND THAT, TO THE BEST OF MY KNOWLEDGE AND BELIEF, THIS SURVEY AND MAP IS A TRUE AND CORRECT REPRESENTATION THEREOF, AND THAT I HAVE COMPLIED WITH THE APPLICABLE REQUIREMENTS OF CHAPTER A-E 7 OF THE WISCONSIN ADMINISTRATIVE CODE, MINIMUM STANDARDS FOR PROPERTY SURVEYS. DATED THIS 14TH DAY OF OCTOBER, 2009.

Michael E. Weber

MICHAEL E. WEBER, RLS #2070



Survey For
Lonnie Lob & Lisa Baum
8530 Center Place
Three Lakes, WI 54562

SCALE 1"=60' DATE 10/14/2009 DWN. BY. J.L.W.

Drawing No. **E3481** Eagle Landmark Surveying, Inc.
5035 Hwy. 70 West, Eagle River, WI 54521
P & F (715)479-9610 eaglelandmark@verizon.net

MAP # A 3424 ✓
DATE 8/29/18
BY LH
DESCR
ONEIDA CO. SURVEYOR'S OFFICE

REVISED 5/22/2018 - LOT 5 & W 1/2 LOT 6

A 3424