

MAP # A 3426 ✓
 DATE FILED 8/29/18
 BY RA
 DESCRIPTION
 ONEIDA CO. SURVEYOR'S OFFICE

A 3426

Big
 Stone
 Lake

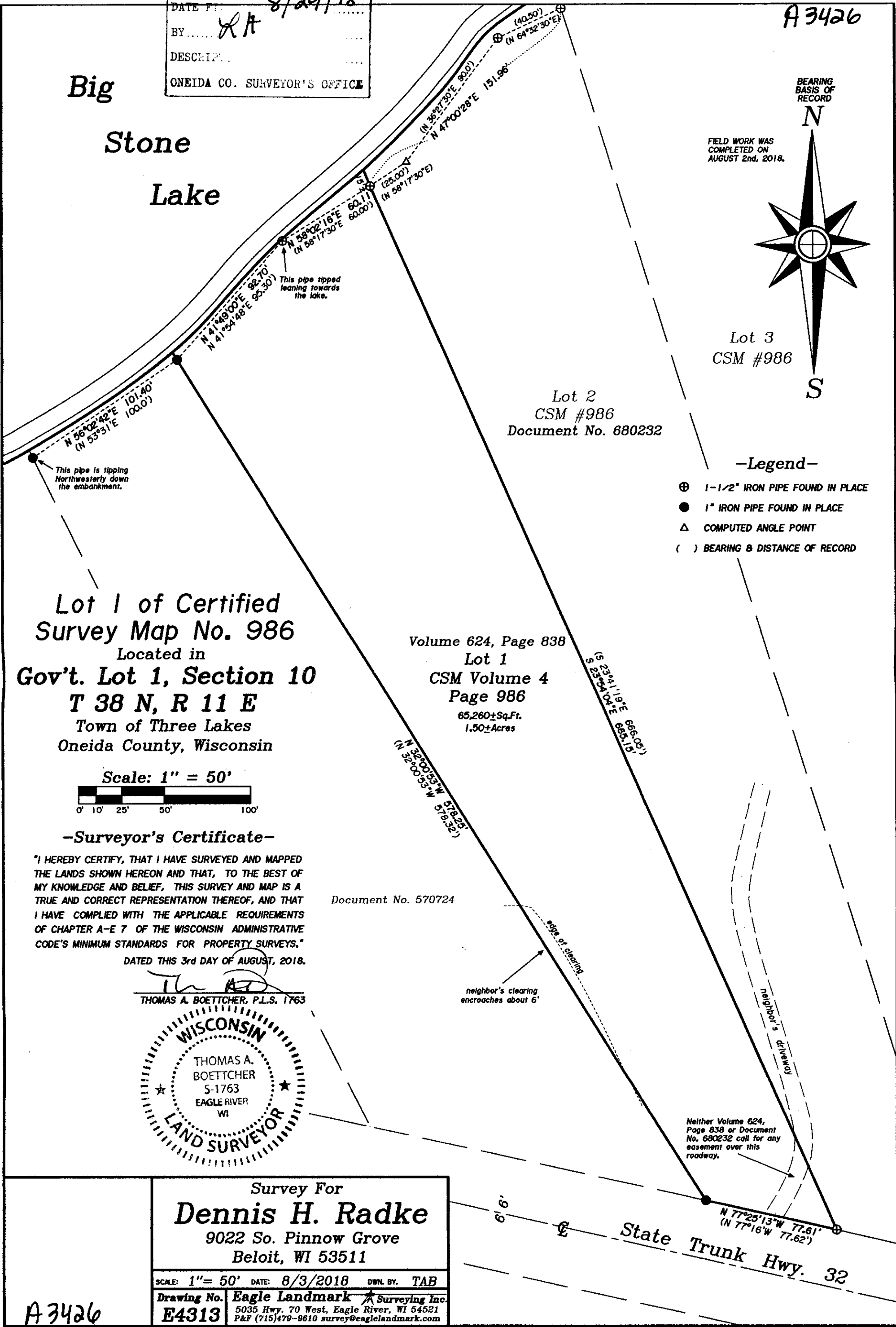

Lot 1 of Certified
 Survey Map No. 986
 Located in
 Gov't. Lot 1, Section 10
 T 38 N, R 11 E
 Town of Three Lakes
 Oneida County, Wisconsin

Scale: 1" = 50'
 0' 10' 25' 50' 100'

Volume 624, Page 838
 Lot 1
 CSM Volume 4
 Page 986
 65,260±Sq.Ft.
 1.50±Acres

Document No. 570724

-Surveyor's Certificate-

"I HEREBY CERTIFY, THAT I HAVE SURVEYED AND MAPPED THE LANDS SHOWN HEREON AND THAT, TO THE BEST OF MY KNOWLEDGE AND BELIEF, THIS SURVEY AND MAP IS A TRUE AND CORRECT REPRESENTATION THEREOF, AND THAT I HAVE COMPLIED WITH THE APPLICABLE REQUIREMENTS OF CHAPTER A-E 7 OF THE WISCONSIN ADMINISTRATIVE CODE'S MINIMUM STANDARDS FOR PROPERTY SURVEYS."
 DATED THIS 3rd DAY OF AUGUST, 2018.

Thomas A. Boettcher
 THOMAS A. BOETTCHER, P.L.S. 1763

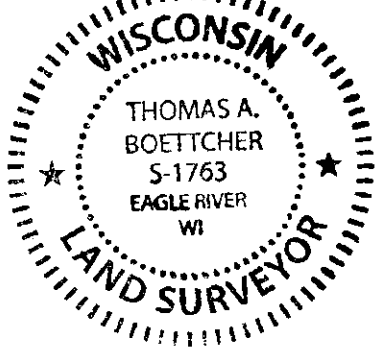

Survey For
Dennis H. Radke
 9022 So. Pinnow Grove
 Beloit, WI 53511

SCALE: 1" = 50' DATE: 8/3/2018 DWL BY: TAB
 Drawing No. **E4313** Eagle Landmark Surveying Inc.
 5035 Hwy. 70 West, Eagle River, WI 54521
 P&F (715)479-9610 survey@eaglelandmark.com

A 3426

A 3426