

A3428

A3428

LOCATED IN PART OF GOV'T. LOT 8, SECTION 19, T36N, R8E,  
TOWN OF CRESCENT, ONEIDA COUNTY, WI.

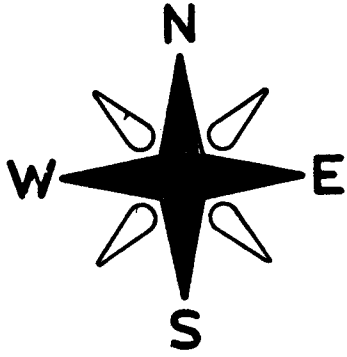

BEARINGS REFERENCED TO THE E-W 1/4 LINE OF SECTION 19,  
T36N, R8E, ASSUMED TO BEAR N 86°19'35" W

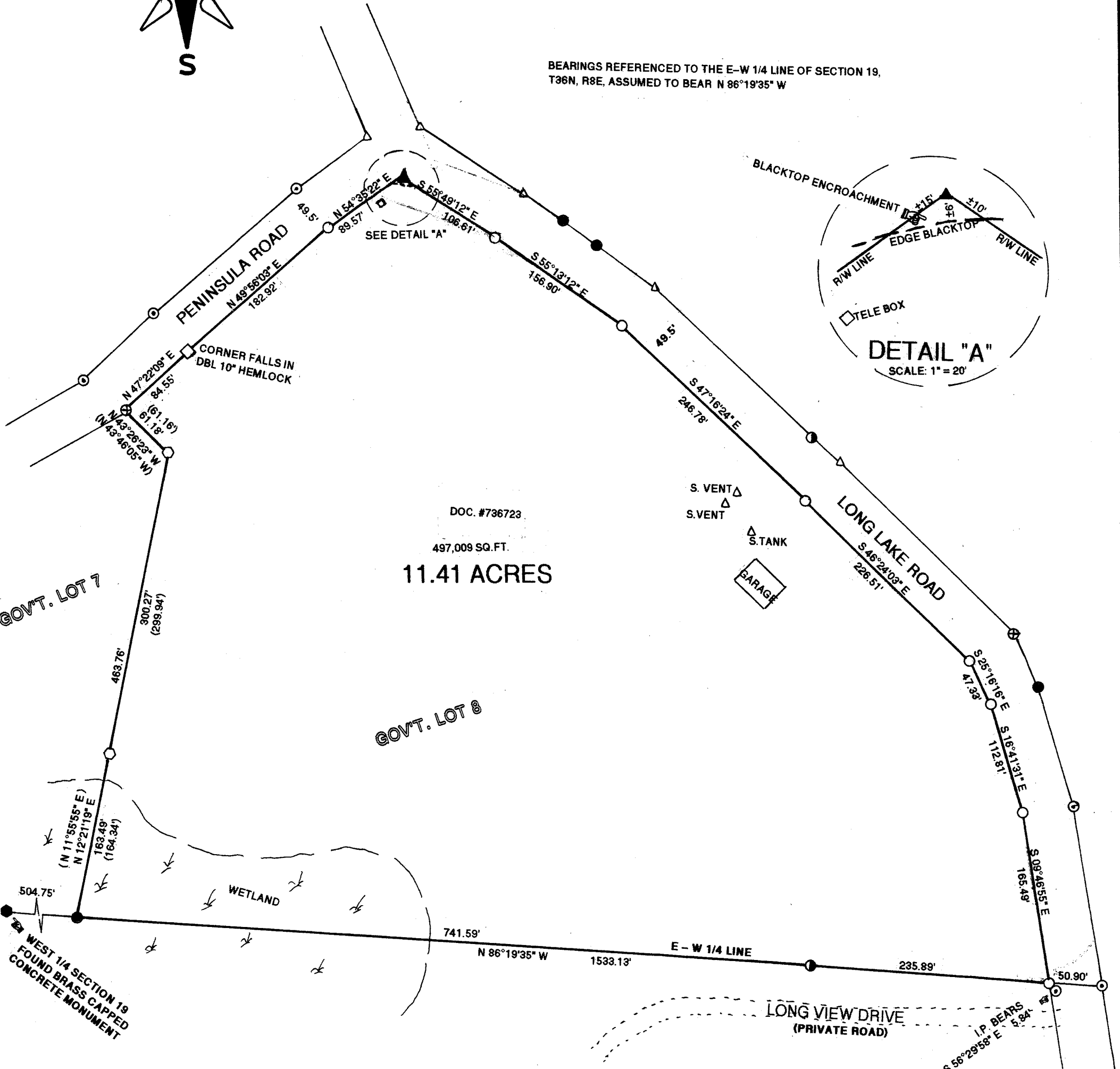

DOC. #736723  
497,009 SQ.FT.  
11.41 ACRES

I JON W. BANDOW HEREBY CERTIFY THAT I HAVE SURVEYED THIS PARCEL OF LAND UNDER  
THE DIRECTION OF MARK FALCK AND THAT THIS MAP IS A TRUE AND CORRECT  
REPRESENTATION OF THE LANDS SURVEYED TO THE BEST OF MY KNOWLEDGE AND BELIEF;  
THAT I HAVE PROVIDED A DESCRIPTION OF THE PARCEL ON A SEPARATE SHEET,  
AND THAT I HAVE COMPLIED WITH A-E 7 OF THE WISCONSIN ADMINISTRATIVE CODE.



MAP # A3428  
DATE 8/29/18  
BY RH  
DESCR.  
ONEIDA CO. SURVEYOR'S OFFICE

- LEGEND:
- SET 1.25"X 20" IRON PIPE
  - FOUND 1.5" IRON PIPE
  - FOUND 1" IRON PIPE
  - ⊙ FOUND .75" IRON PIPE
  - ⊕ FOUND .75" REBAR
  - FOUND G.L.O. BRASS CAP
  - ( ) RECORDED AS
  - ▲ SET MAG NAIL

TOLERANCES (EXCEPT AS NOTED)	REVISIONS			SURVEY FOR MARK FALCK		
	NO.	DATE	BY	GENISOT & ASSOCIATES, INC. RHINELANDER, WI. 54501		
DECIMAL	1	7/19/17	R.B.	DRAWN BY	SCALE 1"= 100'	MATERIAL
±	2					
FRACTIONAL	3			CHK'D	DATE 6/15/2017	DRAWING NO. 11,438
±	4					
ANGULAR	5			TRACED	APP'D	
±						

A3428