

Part of
LOT 4
BLOCK 4
of the recorded plat of the
Village of Tomahawk Lake
being part of the
SE 1/4 of the NE 1/4
SECTION 3, T38N, R7E
Town of Lake Tomahawk
Oneida County, Wisconsin

SURVEYOR'S CERTIFICATE
I, James D. Rein, Professional Land Surveyor No. S-1234, hereby certify that I have surveyed the property shown hereon; that this map represents an accurate survey of said property to the best of my knowledge and belief; that I have performed this survey by order of Eric Kloes; and that I have complied with the requirements of Wisconsin Administrative Code A-E 7.

WILDERNESS SURVEYING, INC.

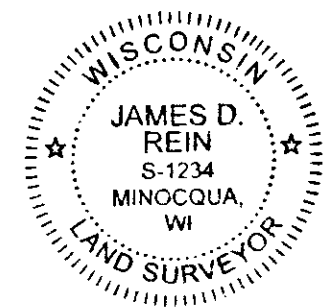

James D. Rein
Professional Land Surveyor No. S-1234
Dated this 31st day of August, 2018

Field survey was completed on August 3, 2018.

MAP # A3429
DATE FILED 9-25-18
BY SC
DESCRIPTION
ONEIDA CO. SURVEYOR'S OFFICE

Bearings Oneida County Grid,
based on GPS survey data,
referenced to the southeasterly
line of Lot 4, Block 4,
bearing N 55°13'55"E.

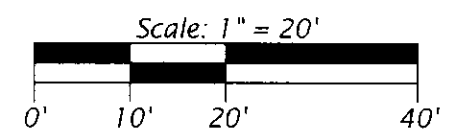

LEGEND

- = 1.4" dia. iron pipe found in place
- = 1.25" dia. iron pipe found in place
- = 1.0" dia. iron pipe found in place
- = iron pipe set, 1.0" dia. x 24" long
- ⊙ = P.K. nail set concrete
- () = previously recorded bearing and distance

Monument sizes are outside diameter dimensions.
Other corner monuments are as noted.

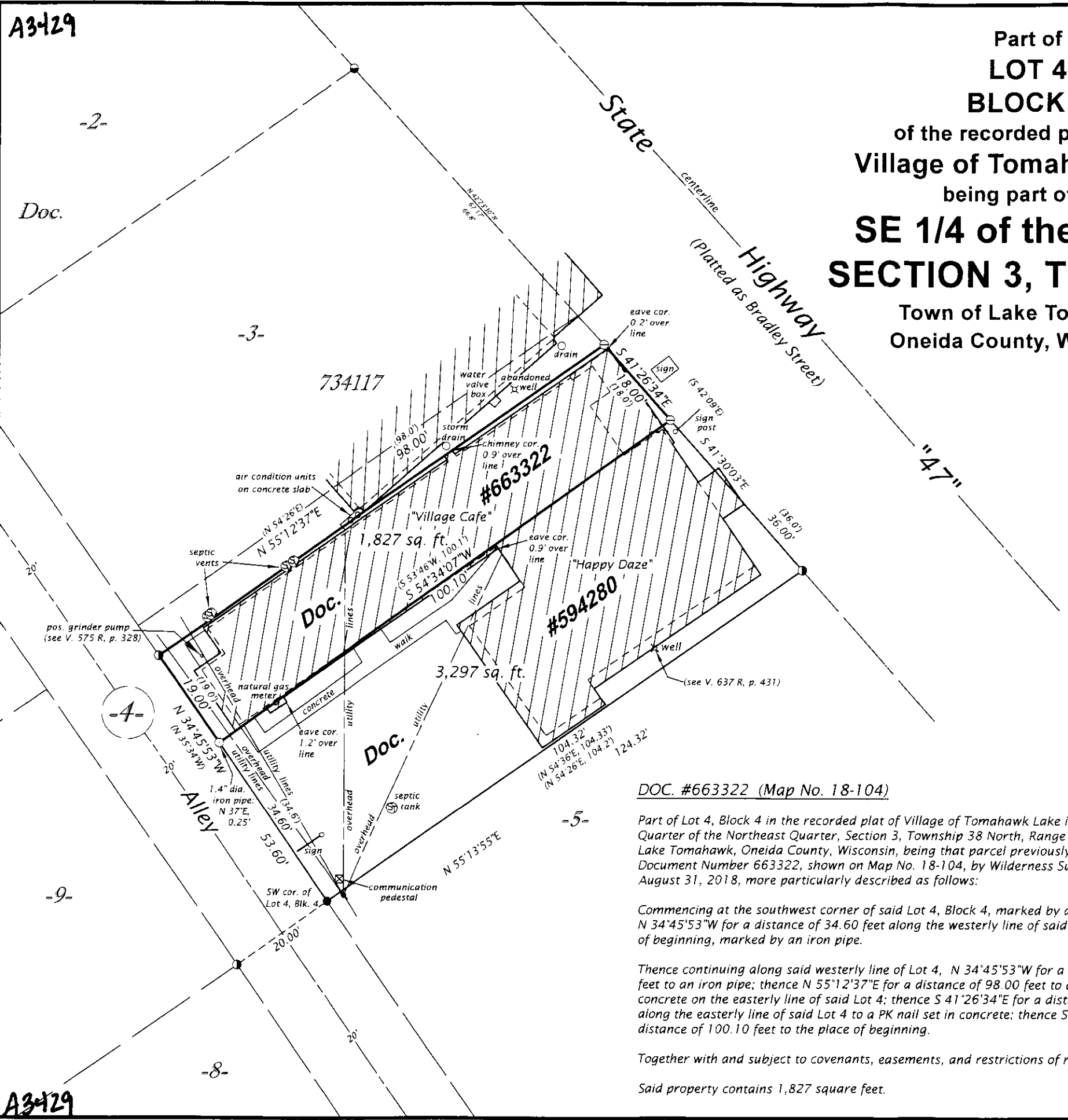

DOC. #663322 (Map No. 18-104)

Part of Lot 4, Block 4 in the recorded plat of Village of Tomahawk Lake in the Southeast Quarter of the Northeast Quarter, Section 3, Township 38 North, Range 7 East, Town of Lake Tomahawk, Oneida County, Wisconsin, being that parcel previously described in Document Number 663322, shown on Map No. 18-104, by Wilderness Surveying, Inc, dated August 31, 2018, more particularly described as follows:

Commencing at the southwest corner of said Lot 4, Block 4, marked by an iron pipe; thence N 34°45'53"W for a distance of 34.60 feet along the westerly line of said Lot 4, to the place of beginning, marked by an iron pipe.

Thence continuing along said westerly line of Lot 4, N 34°45'53"W for a distance of 19.00 feet to an iron pipe; thence N 55°12'37"E for a distance of 98.00 feet to a PK nail set in concrete on the easterly line of said Lot 4; thence S 41°26'34"E for a distance of 18.00 feet along the easterly line of said Lot 4 to a PK nail set in concrete; thence S 54°34'07"W for a distance of 100.10 feet to the place of beginning.

Together with and subject to covenants, easements, and restrictions of record.

Said property contains 1,827 square feet.

WILDERNESS SURVEYING, INC.
Post Office Box 1111 - 8793 Earls Court
Minocqua, Wisconsin 54548
Tel. (715) 356-5100
www.wildernesssurveying.com

Map No. 18-104
File No. 8-3-387
Drafted by: C. Winkler