

MAP # **A3430**
 DATE FILED **9-25-18**
 BY **SC**
 DESCRIPTION
 ONEIDA CO. SURVEYOR'S OFFICE

Bearing base assumed, referenced to the west line of Lot 12, bearing N 00°33'02"W.

The West Line
 of
 Lot 12
 in the
 County Plat of
WOODVILLE
 being part of the
SE1/4 of the NE1/4
SECTION 7, T39N, R7E
 Town of Woodruff
 Oneida County, Wisconsin

SURVEYOR'S CERTIFICATE

I, James D. Rein, Professional Land Surveyor No. S-1234, hereby certify that I have surveyed the property shown hereon; that this map represents an accurate survey of said property to the best of my knowledge and belief; that I have performed this survey by order of Douglas Zache; and that I have complied with the requirements of Wisconsin Administrative Code A-E 7.

WILDERNESS
SURVEYING,
INC.



[Signature]
 Professional Land Surveyor No. S-1234
 Dated this 31st day of August, 2018

Field survey was completed on July 9, 2018.

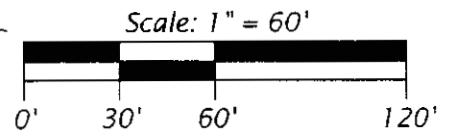
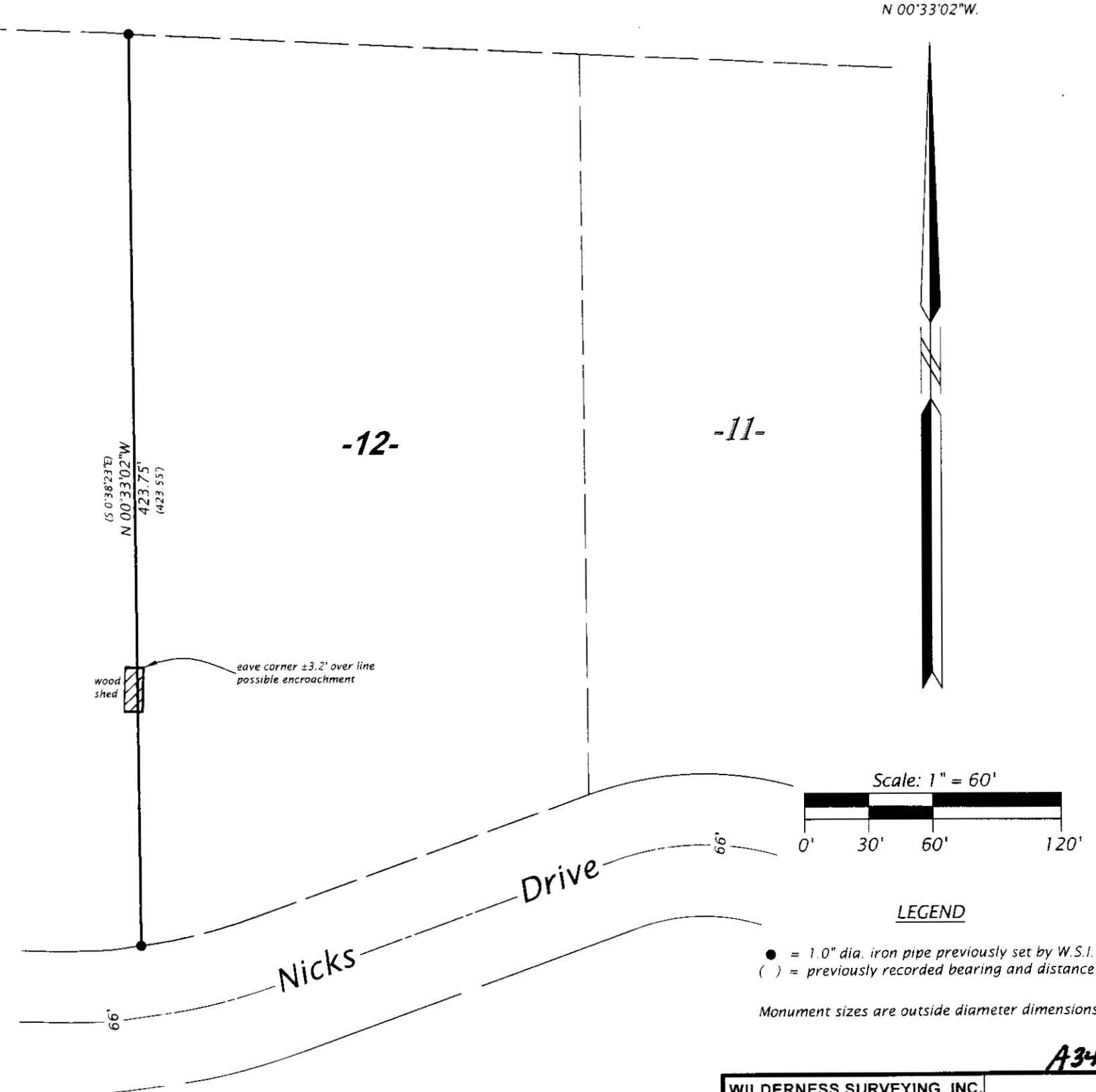

LEGEND
 ● = 1.0" dia. iron pipe previously set by W.S.I.
 () = previously recorded bearing and distance
 Monument sizes are outside diameter dimensions.

WILDERNESS SURVEYING, INC.
 Post Office Box 1111 - 8793 Earls Court
 Minocqua, Wisconsin 54548
 Tel. (715) 356-5100
 www.wildernesssurveying.com
 Map No. 18-106
 File No. 8-7-397
 Drafted by: Abigail Rein