

A3431

MAP #	A3431
DATE FILED	9-25-18
BY	SC
DESCRIPTION	
ONEIDA CO. SURVEYOR'S OFFICE	

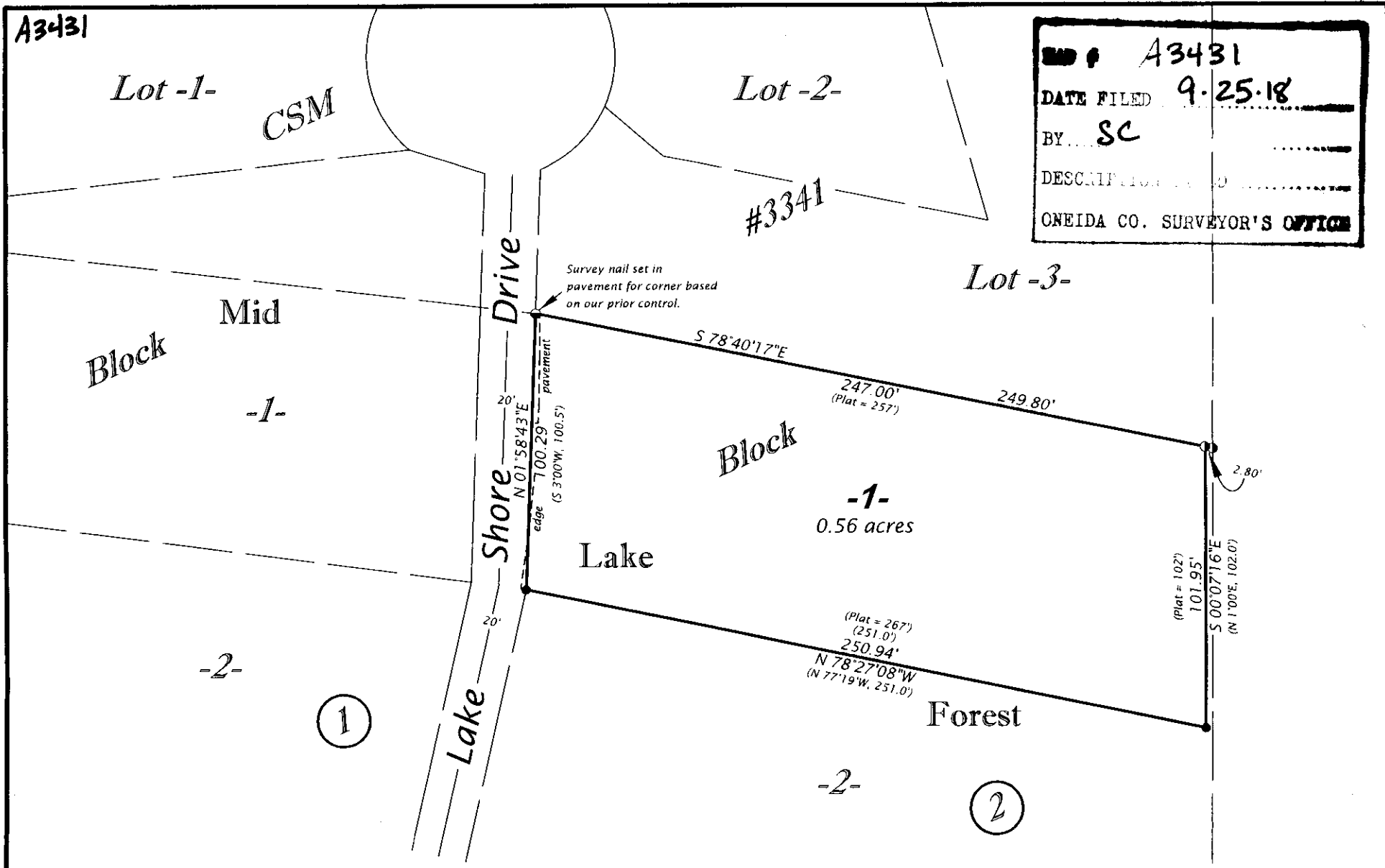

Bearings Oneida County Grid, based on GPS survey data, referenced to the north line of Lot 1, Block 2, bearing S 78°40'17"E.

NOTE: See Oneida County CSM # 3341, by Wilderness Surveying, Inc., dated August 14, 2006, and Map # 09-94, by Wilderness Surveying, Inc., dated August 11, 2009, for prior record survey information.

**LOT 1
BLOCK 2**
of the recorded plat of
MID LAKE FOREST
being part of
GOV'T. LOT 7
SECTION 18, T39N, R7E
Town of Woodruff
Oneida County, Wisconsin

SURVEYOR'S CERTIFICATE

I, James D. Rein, Professional Land Surveyor No. S-1234, hereby certify that I have surveyed the property shown hereon; that this map represents an accurate survey of said property to the best of my knowledge and belief; that I have performed this survey by order of Philip J. Steffes; and that I have complied with the requirements of Wisconsin Administrative Code A-E 7.

**WILDERNESS
SURVEYING,
INC.**



[Signature]
Professional Land Surveyor No. S-1234
Dated this 28th day of August, 2018

Field survey was completed on July 18, 2018.

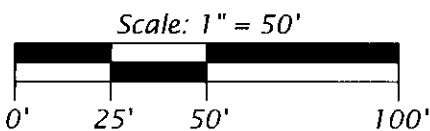

LEGEND

- = 1" dia. iron pipe found in place
 - ⊙ = 1" dia. iron pipe previously set by W.S.I.
 - ⦿ = survey nail set in pavement
 - () = previously recorded bearing and distance
- Monument sizes are outside diameter dimensions.

A3431

WILDERNESS SURVEYING, INC.	
Post Office Box 1111 - 8793 Earls Court Minocqua, Wisconsin 54548-1111 Telephone (715) 356-5100 - www.wildernesssurveying.com	
Map Number: 18 - 107	Revisions:
File Number: 15 - 18 - 397	
Drafted by: Abigail Rein	

A3431