

**SURVEY OF DOCUMENT # 298987 AS LOCATED IN  
GOV'T. LOT 7, SEC. 5 & GOV'T. LOT 1, SEC. 8, T. 36 N., R. 10 E.,  
TOWN OF PELICAN, ONEIDA COUNTY, WI.**

MAP # **A3432** ✓  
DATE FILED **10-5-2018**  
BY **SC**  
DESCRIPTION  
ONEIDA CO. SURVEYOR'S OFFICE

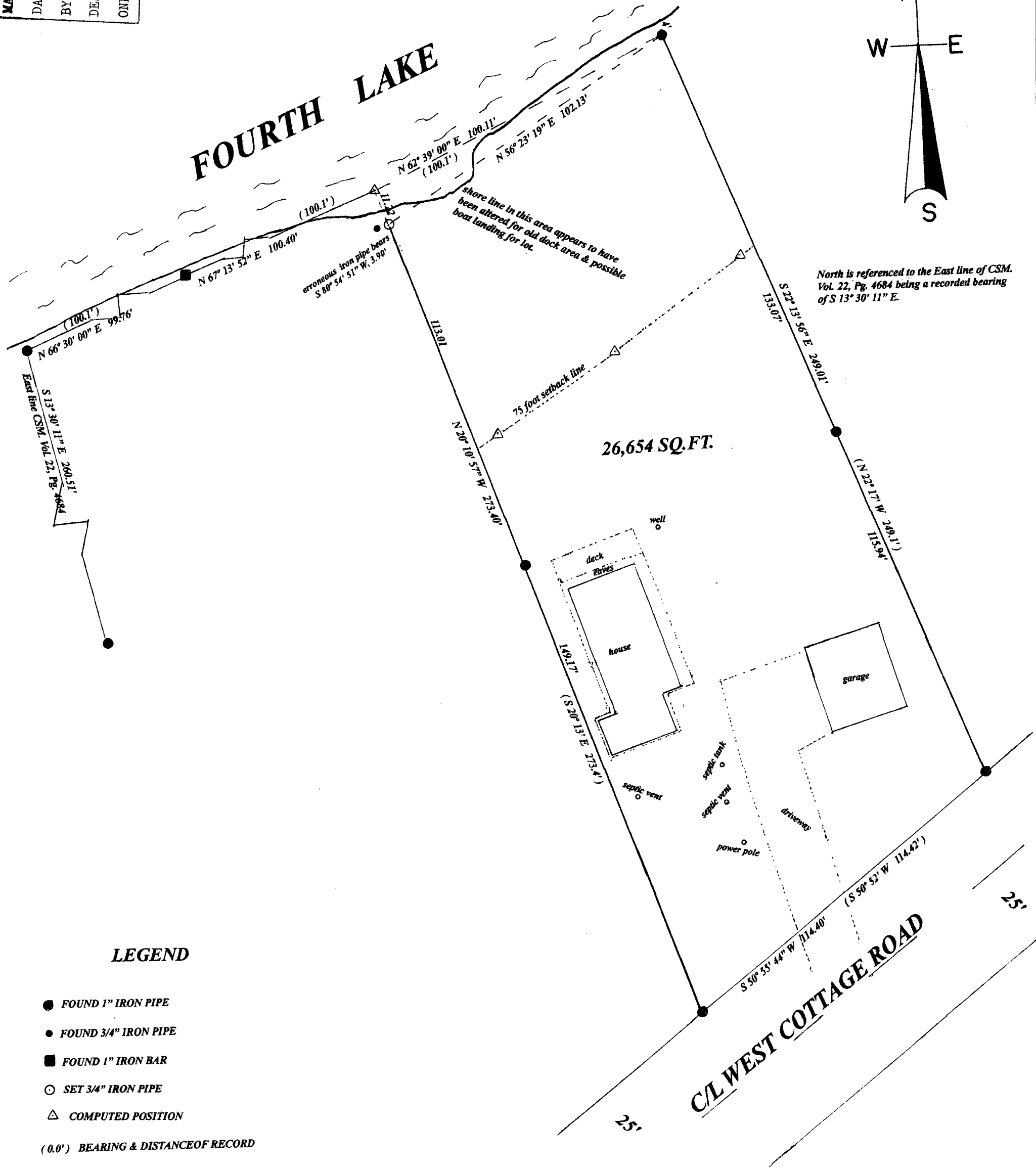
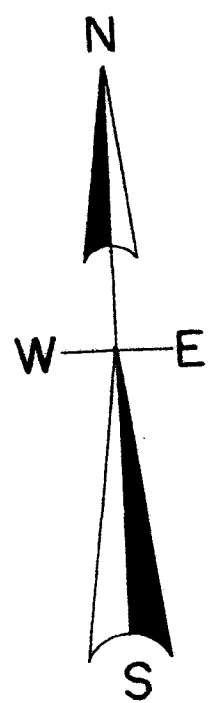

North is referenced to the East line of CSM.  
Vol. 22, Pg. 4684 being a recorded bearing  
of S 13° 30' 11" E.

**LEGEND**

- FOUND 1" IRON PIPE
  - FOUND 3/4" IRON PIPE
  - FOUND 1" IRON BAR
  - SET 3/4" IRON PIPE
  - △ COMPUTED POSITION
- (0.0') BEARING & DISTANCE OF RECORD

**SCALE**

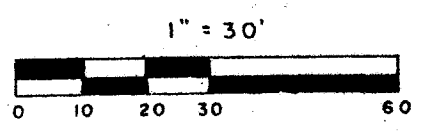

I, Todd Loftus, Professional Land Surveyor, hereby certify, that I have surveyed the property shown hereon. That this map represents an accurate survey of said property to the best of my knowledge & belief. That I have performed this survey by order of Walter E. Gager and that I have complied with the applicable requirements of the Wisconsin Administrative Code A.E.7.

DATE July 20 2018  
SIGNED [Signature]

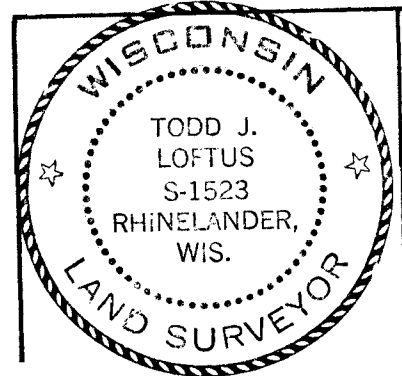

Survey for **Walter E. Gager**  
3302 Cottage Road W  
Rhinelander, WI. 54501

**LOFTUS SURVEYING**  
860 BALSAM STREET  
RHINELANDER, WI. 54501  
TEL/FAX 715-369-1142  
hodag28@hotmail.com

**2002B7**