A3433 A3433

SURVEY OF DOC.#505807
AS LOCATED IN PART OF GOV'T. LOT 1, SEC. 14, T. 37 N., R. 6 E., TOWN OF CASSIAN, ONEIDA COUNTY, WI.

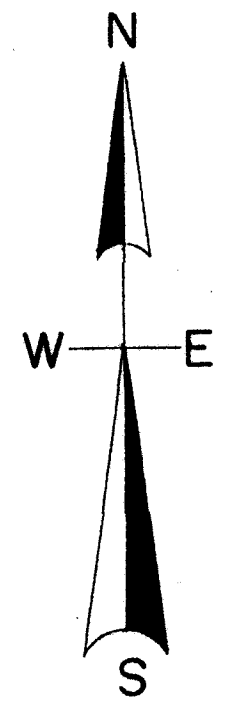

North is referenced to the West line of CSM. Lot 1 Vol. 4, pg. 1174, being an assumed bearing of N 0° 09' 33" E.

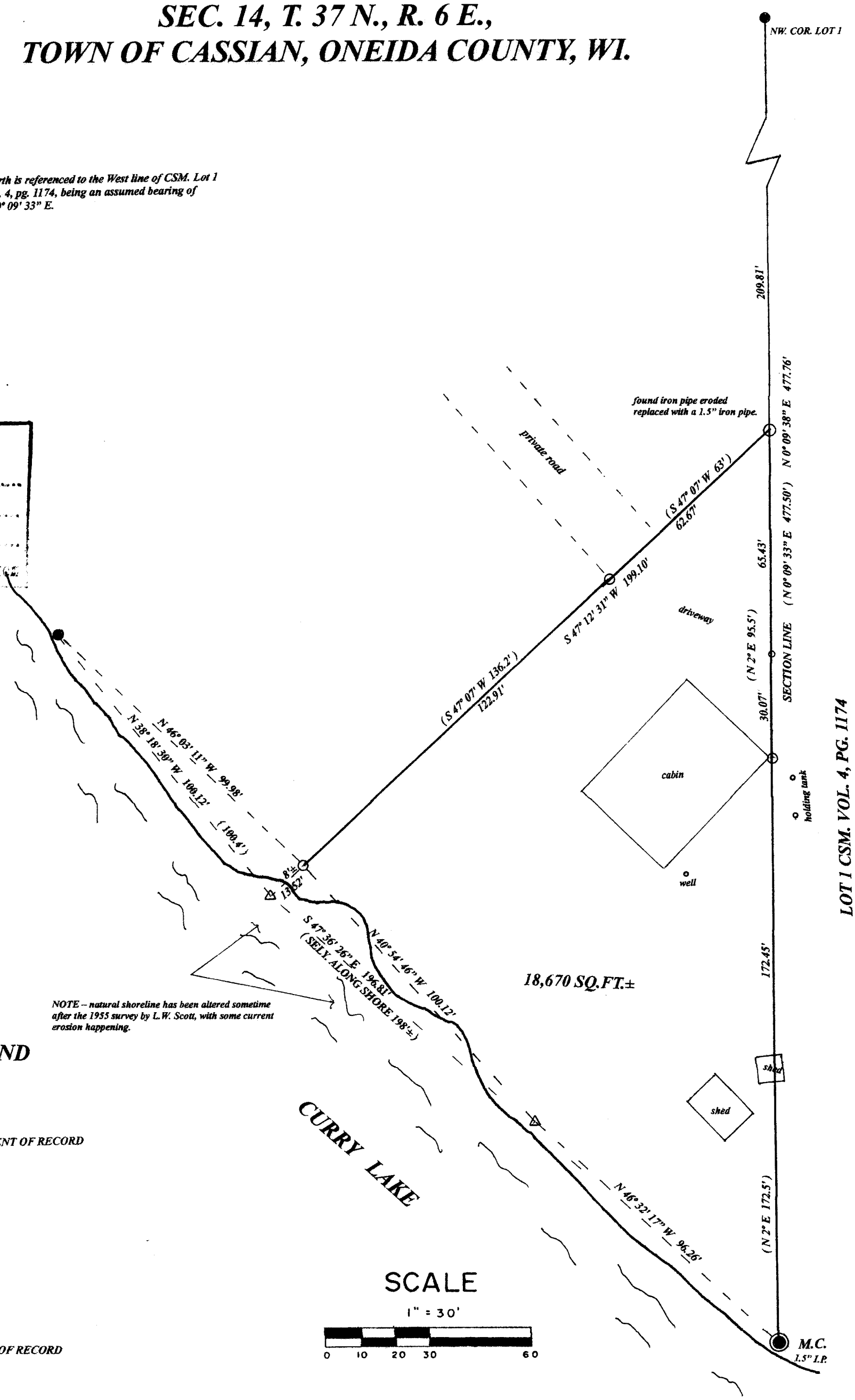

NOTE – natural shoreline has been altered sometime after the 1955 survey by L.W. Scott, with some current erosion happening.

MAP # A3433 ✓
DATE FILED 10·5·2018
BY SC
DEPUTY
OSCEOLA REGISTER OF DEEDS OFFICE

LEGEND

- SUBDIVISIONAL MONUMENT OF RECORD
- FOUND 1" IRON PIPE
- SET 1" IRON PIPE
- SET IRON SPIKE
- COMPUTED POSITION
- (0.00') BEARING & DISTANCE OF RECORD

SCALE
1" = 30'
0 10 20 30 60

I, Todd Loftus, Professional Land Surveyor, hereby certify, that I have surveyed the property shown hereon. That this map represents an accurate survey of said property to the best of my knowledge & belief. That I have performed this survey by order of Mike Seiler and that I have complied with the applicable requirements of the Wisconsin Administrative Code A.E.7.

DATE Aug 25 2018
SIGNED Todd J. Loftus

WISCONSIN TODD J. LOFTUS S-1593 RHINELANDER, WIS. LAND SURVEYOR

survey for Michael Seiler
3605 Solitude Rd.
De Pere, WI. 54115

LOFTUS SURVEYING
860 BALSAM STREET
RHINELANDER, WI. 54501
TEL/FAX 715-369-1142
hodag28@hotmail.com

2007B7 A3433

A3433