

PART OF THE NE 1/4 OF THE SW 1/4, SEC. 29,
T. 36 N., R. 8 E., TOWN OF CRESCENT,
ONEIDA COUNTY, WI.

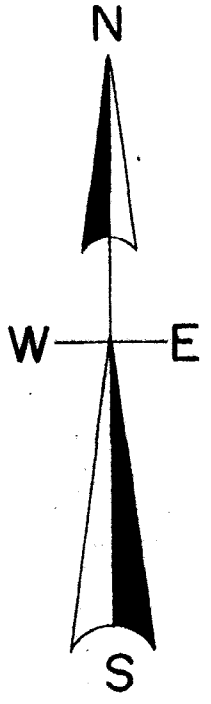

North is referenced to the N-S 1/4 line
being an Oneida County coordinate
bearing & distance of N 1° 47' 10" E.

Oneida County Planning and Zoning has no
objection to this Certified Survey. 8/29/2018
Signature *[Signature]* #18-670 Date

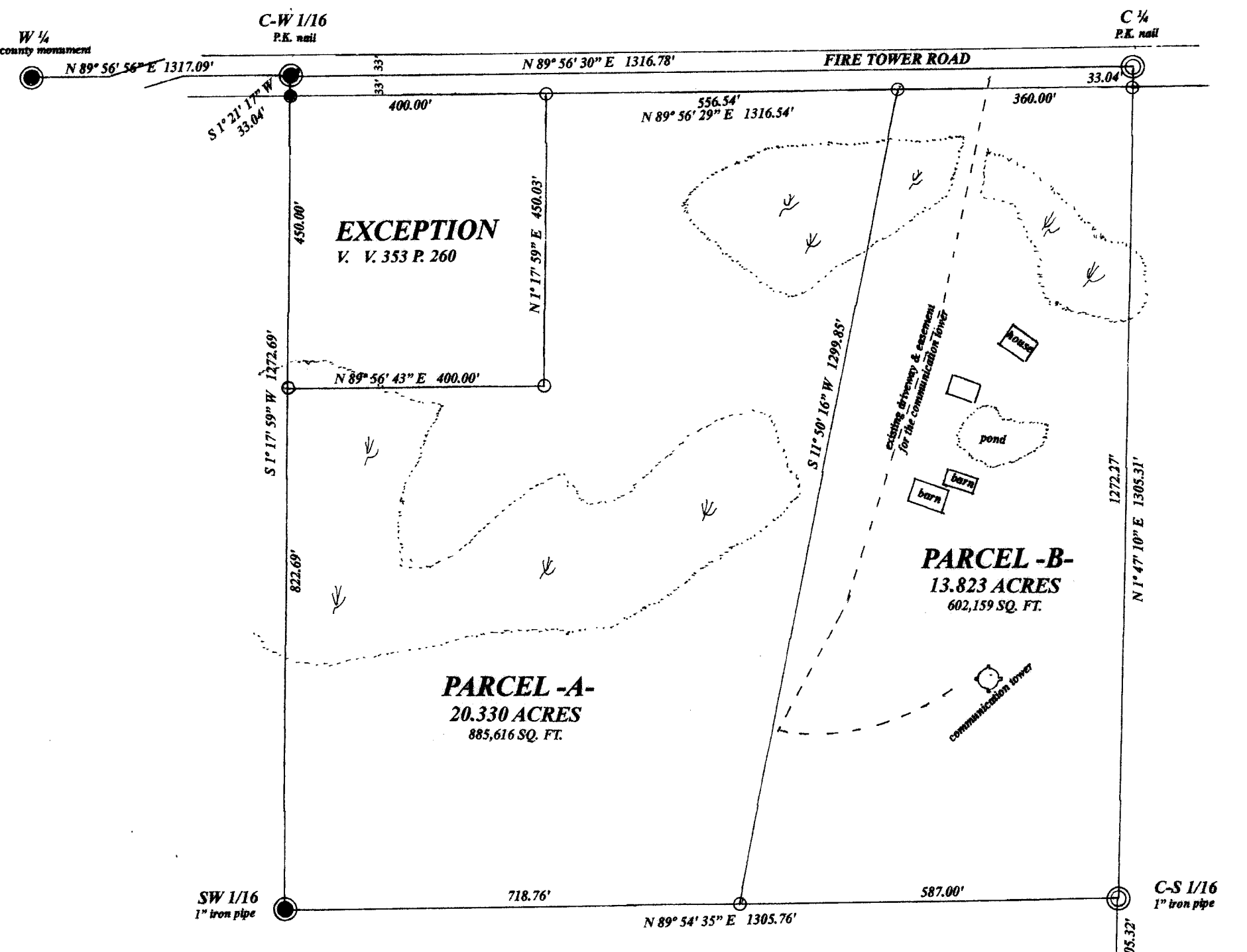

LEGEND

No filling of wetlands unless proper permits are obtained

- SUBDIVISIONAL MONUMENT OF RECORD
- ▲ SUBDIVISIONAL POSITION
- ⊙ SUBDIVISIONAL MONUMENT SET
- FOUND 1" IRON PIPE
- ⊙ SET 1" X 18" IRON PIPE 1.13 LBS./LIN.FT.
- X WETLANDS

SCALE

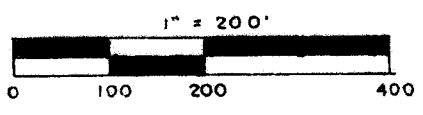

MAP # A3434 ✓
 DATE FILED 10.5.2018
 BY SC
 DESCRIPTION FILED
 ONEIDA CO. SURVEYOR'S OFFICE

I, Todd Loftus, Professional Land Surveyor, hereby certify,
 that I have surveyed the property shown hereon. That this
 map represents an accurate survey of said property to the
 best of my knowledge & belief. That I have performed this
 survey by order of Matthew Jacobson
 and that I have complied with the applicable requirements
 of the Wisconsin Administrative Code A.E.7.
 DATE: 10/30, 2018
 SIGNED: *[Signature]*

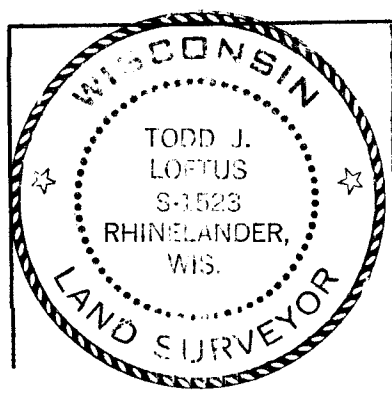

survey for Matthew Jacobson
6809 fire Tower Road
Rhineland, WI. 54501

LOFTUS SURVEYING
860 BALSAM STREET
RHINELANDER, WI. 54501
TEL/FAX 715-369-1142
hodag28@hotmail.com