

S 1/16  
I.P. BY KASSON

N87° 09' 43" W 1214.07'

309.00'

287.07'

C-S 1/16  
I.P. BY N. ROWINSKI

# PART OF THE FRAC. S.1/2, SW.1/4, SEC. 31, T. 37N., R. 8E., ONEIDA COUNTY, WI.

I, Todd Loftus, Registered Land Surveyor hereby certify that I have surveyed the property shown hereon. That this map represents an accurate survey of said property to the best of my knowledge, & belief. That I have performed this survey by order of George Aschenbrener and that I have complied with the applicable requirements of the Wisconsin Administrative Code A-E 5.01.

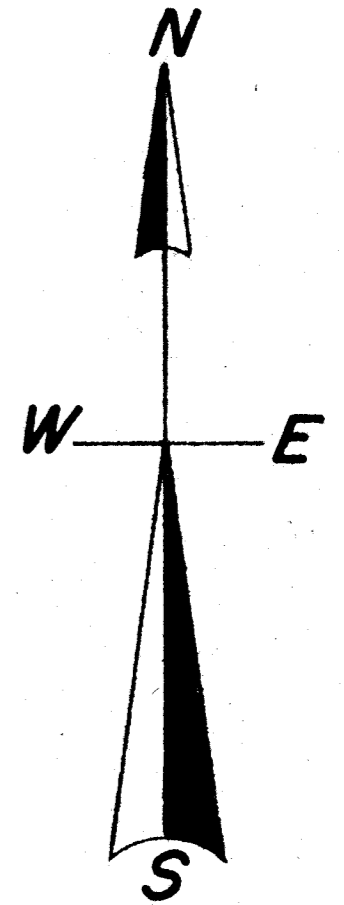

NORTH IS REFERENCED TO THE WEST 1/2 OF THE SOUTH LINE OF SEC. 31.

DE MEYER  
8.80 ACRES

ASCHENBRENER  
8.91 ACRES

MAP #	A3435
DATE FILED	10.5.2018
BY	SC
DESCRIPTION FILED	
ONEIDA CO. SURVEYOR'S OFFICE	

## LEGEND

- ⊙ SUBDIVISIONAL MON. FOUND
- IRON PIPE SET
- IRON SPIKE SET

## SCALE

1" = 100'

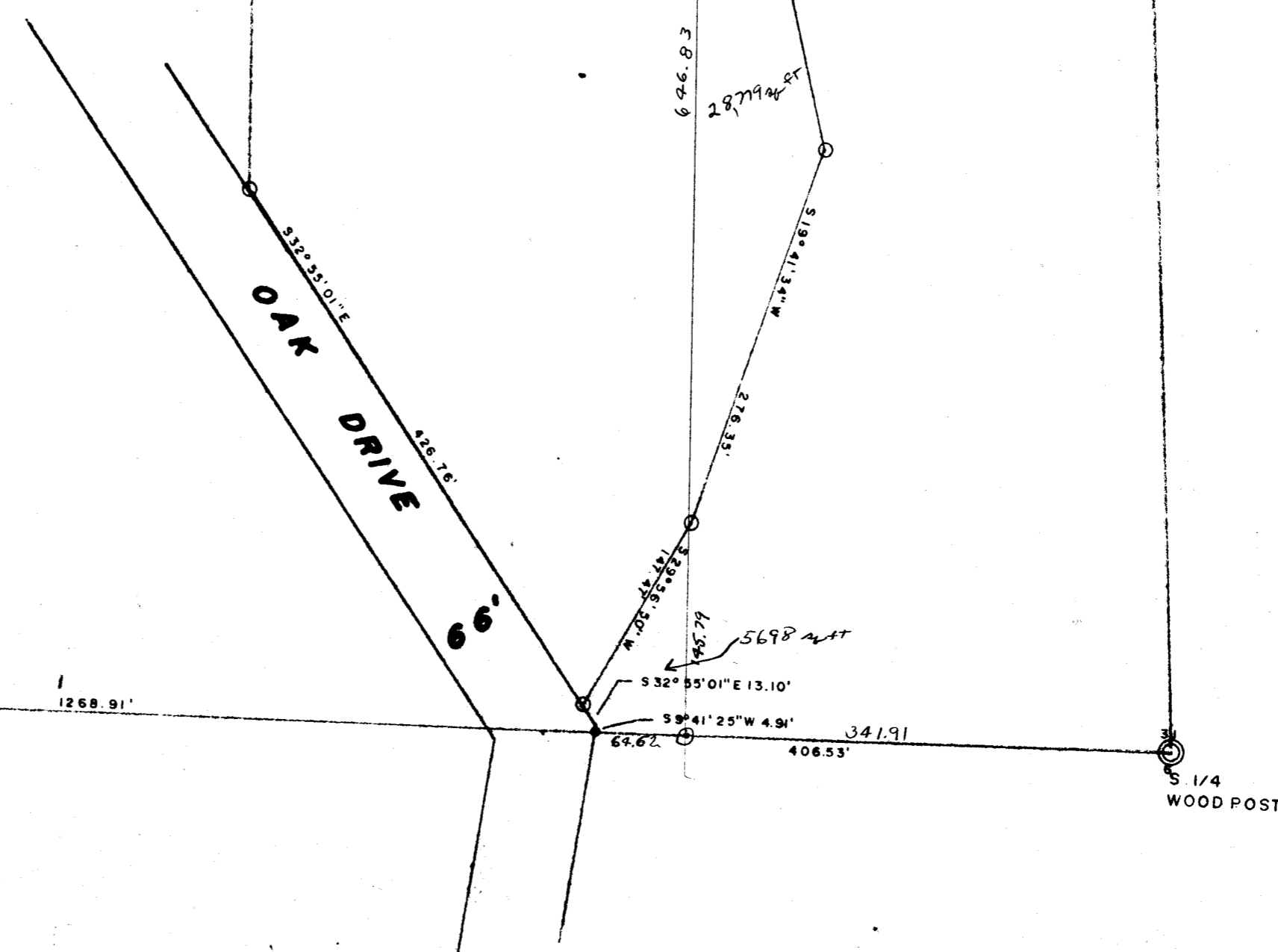
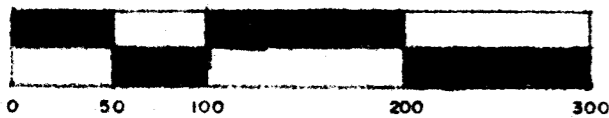

36-31  
SEC. COR.  
COUNTY MON.

S 88° 05' 38" E 1258.91'

S 32° 55' 01" E 13.10'

S 84° 1' 25" W 4.91'

341.91

64.62

406.53'

S 1/4  
WOOD POST



Todd Loftus  
12/9/1987

NOTE - SURVEY IS BASED ON SUBDIVISIONAL MONUMENTS FOUND IN THE FIELD WHICH MAY OR MAY NOT BE AN ALLOCATE PART OF SEC. 31.