

A3436

**BOUNDARY RETRACEMENT PLAT**  
 LOT 12 OF BLOCK 16 EXCEPT THE EAST 60 FEET THEREOF, OF THE  
 SECOND ADDITION TO RHINELANDER  
 LOCATED IN PART OF THE SW 1/4, NW 1/4, SEC. 5, T. 36 N., R. 9 E.,  
 CITY OF RHINELANDER, ONEIDA COUNTY, WI.

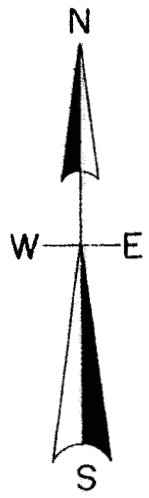

CENTER LINE  
**N. ONEIDA AVE.**  
 60'

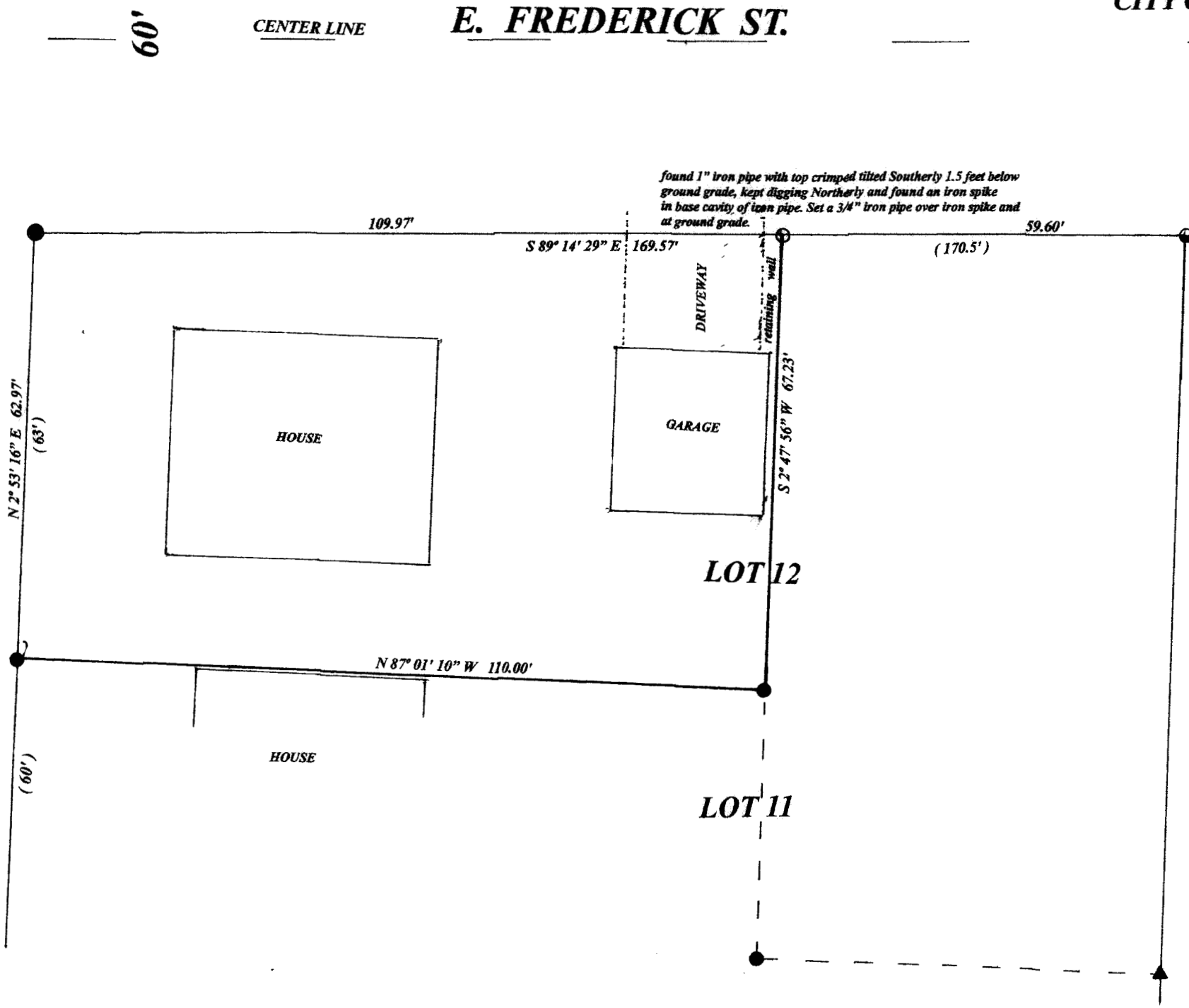

**LOT 1**

North is referenced to the West line Lot 12 Block 16 being an assumed bearing of N 2° 53' 16" E.

- LEGEND**
- FOUND 1.5" IRON PIPE
  - FOUND 1.25" IRON PIPE
  - FOUND 1" IRON PIPE
  - ▲ FOUND P.K. NAIL
  - SET 3/4" IRON PIPE

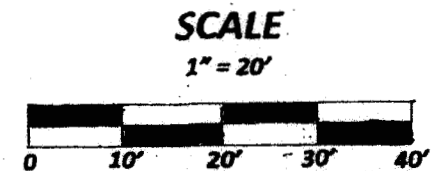

MAP # **A 3436** ✓  
 DATE FILED **10.5.2018**  
 BY **SC**  
 ONEIDA CO. SURVEYOR'S OFFICE

I, Todd Loftus, Professional Land Surveyor, hereby certify, that I have surveyed the property shown hereon. That this map represents an accurate survey of said property to the best of my knowledge & belief. That I have performed this survey by order of Ellie Heydari and that I have complied with the applicable requirements of the Wisconsin Administrative Code A.E.7.

DATE Sept 14, 2018  
 SIGNED Todd J. Loftus

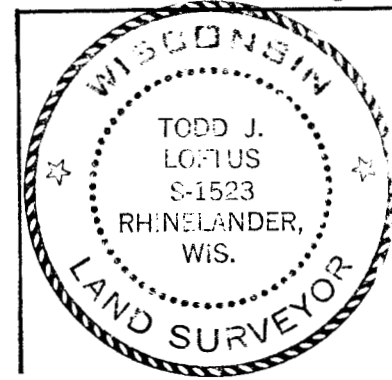

survey for **Ellie Heydari**  
 134 N. Oneida Ave.  
 Rhineland, WI. 54501

---

**LOFTUS SURVEYING**  
 860 BALSAM STREET  
 RHINELANDER, WI. 54501  
 TEL/FAX 715-369-1142  
 hodag28@hotmail.com

**2011B7** A3436