

BOUNDARY RETRACEMENT PLAT

LOT 4 OF FREUNDS REPLAT OF PART OF LOT 1,
BLOCK 1, HILLSIDE ADDITION TO RHINELANDER,
LOCATED IN SEC. 6, T. 36 N., R. 9 E., CITY OF RHINELANDER, ONEIDA COUNTY, WI.

MAP # A3438 ✓
DATE FILED 10.5.2018
BY SC
DESCRIF...
ONEIDA CO. SURVEYOR'S OFFICE

CENTER LINE **BALSAM ST.** 60'

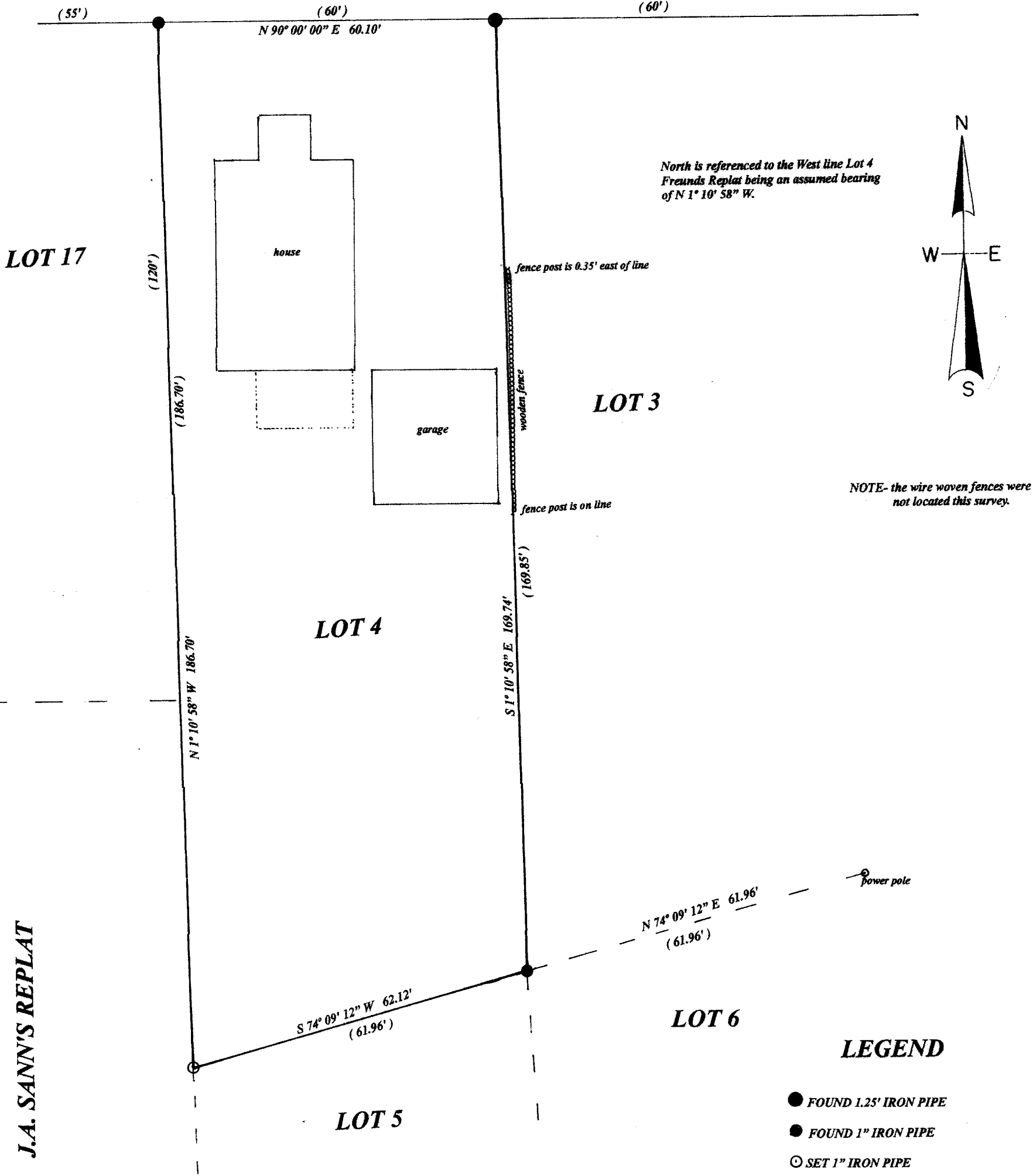

North is referenced to the West line Lot 4 Friends Replat being an assumed bearing of N 1° 10' 58" W.

NOTE- the wire woven fences were not located this survey.

J.A. SANN'S REPLAT

LEGEND

- FOUND 1.25" IRON PIPE
- FOUND 1" IRON PIPE
- SET 1" IRON PIPE
- (0.0') PLATTED DISTANCE

SCALE
1" = 20'

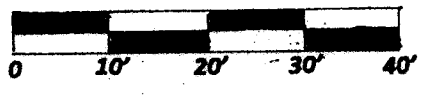

I, Todd Loftus, Professional Land Surveyor, hereby certify, that I have surveyed the property shown hereon. That this map represents an accurate survey of said property to the best of my knowledge & belief. That I have performed this survey by order of Jonathan Kroll and that I have complied with the applicable requirements of the Wisconsin Administrative Code A.E. 7.

DATE sept 15 2018
SIGNED Todd Loftus

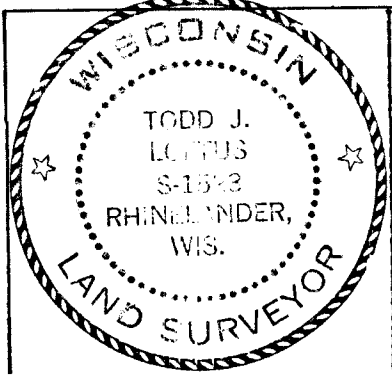

survey for Jonathan Kroll
733 Balsam St.
Rhineland, WI. 54501

LOFTUS SURVEYING
860 BALSAM STREET
RHINELANDER, WI. 54501
TEL/FAX 715-369-1142
hodag28@hotmail.com

2012B7

A3438

A3438