

A344D

A344D

*[Handwritten Signature]*  
1/29/18

I hereby certify that I have surveyed the property shown hereon; that this map represents an accurate survey of said property to the best of my knowledge and belief; and that I have complied with the applicable requirements of the Wisconsin Administrative Code Section A-E 7.

Computer No. MI 1895-6

**V. 572, P. 704**

Computer No. MI 1895-1  
**DOG. NO. 752918**

Computer No. MI 1895-2  
**DOG. NO. 701884**

Computer No. MI 1895-A  
**V. 665, P. 173**

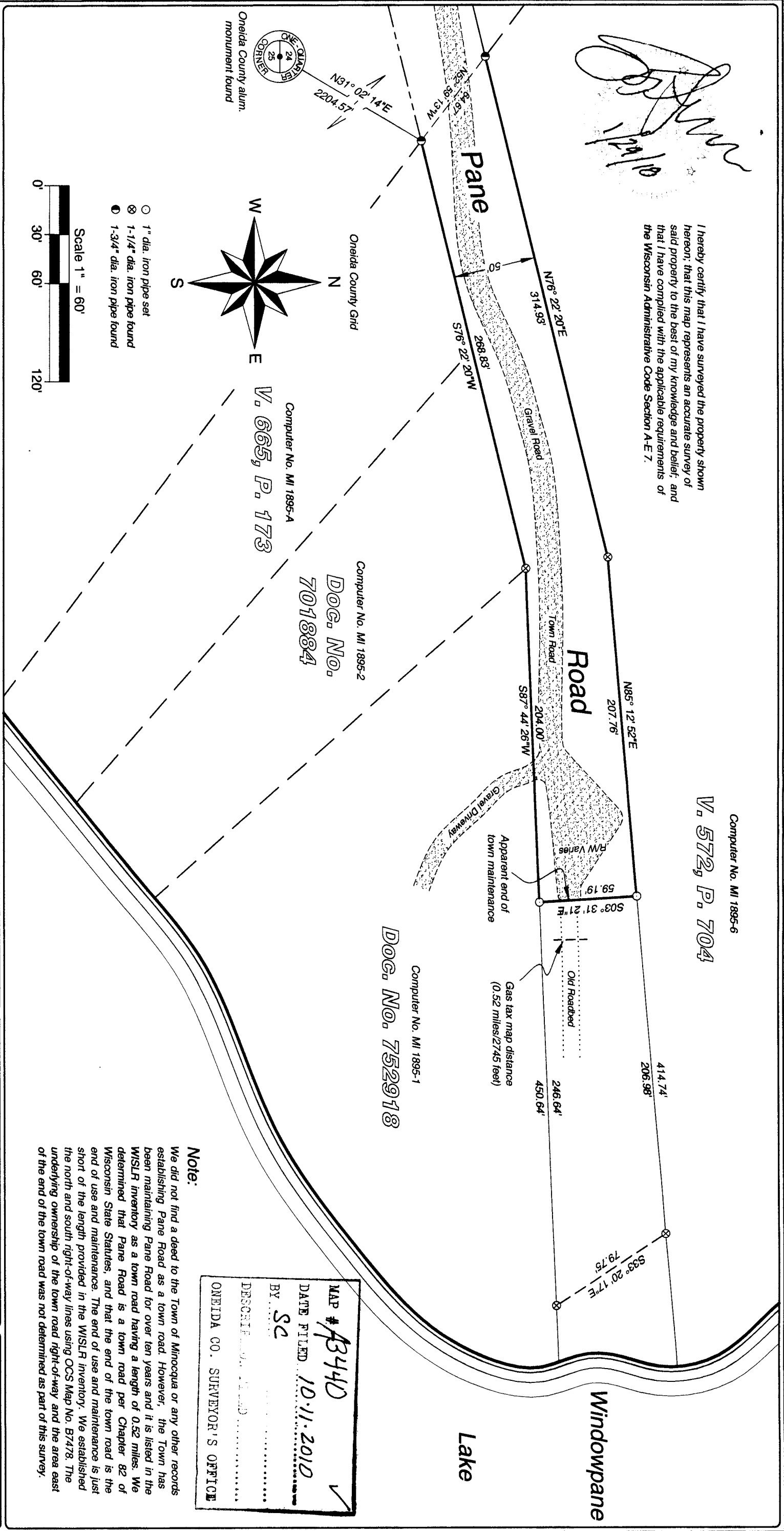

Oneida County alum. monument found.

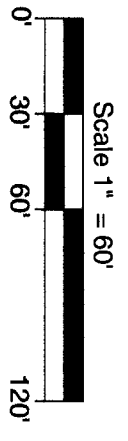
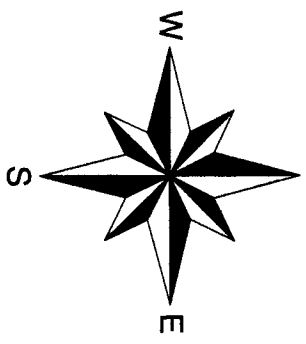

- 1" dia. iron pipe set
- ⊗ 1-1/4" dia. iron pipe found
- 1-3/4" dia. iron pipe found

MAP #	<b>A344D</b>
DATE FILED	<b>10-11-2018</b>
BY	<b>SC</b>
DESCRIPTION	.....
ONEIDA CO. SURVEYOR'S OFFICE	

**Note:**  
We did not find a deed to the Town of Minocqua or any other records establishing Pane Road as a town road. However, the Town has been maintaining Pane Road for over ten years and it is listed in the WISLR inventory as a town road having a length of 0.52 miles. We determined that Pane Road is a town road per Chapter 82 of Wisconsin State Statutes, and that the end of the town road is the end of use and maintenance. The end of use and maintenance is just short of the length provided in the WISLR inventory. We established the north and south right-of-way lines using OCS Map No. B7478. The underlying ownership of the town road right-of-way and the area east of the end of the town road was not determined as part of this survey.

**MAINES & ASSOCIATES**  
Land Surveyors

5230 Highway 70 West  
Eagle River, WI 54521  
Phone 715.479.2570

1573 Highway 51 North  
Arbor Vitae, WI 54568  
Phone 715.356.9485

www.mainesandassociates.com

Part of  
**Government Lot 2**  
Section 24, T 39 N, R 5 E  
Town of Minocqua  
Oneida County, Wisconsin

PREPARED FOR:  
**Town of Minocqua**

MAP #: **2015181**  
DRAWN BY: **JWD**  
DATE: **1/29/2018**  
**SHEET 1 OF 1**

A344D

A344D