

Sand

Lake

MAP # **A3441** ✓
 DATE FILED 10-11-2018
 BY SC
 DESCRIPTION FILED
 ONEIDA CO. SURVEYOR'S OFFICE

2" dia iron pipe with brass cap found

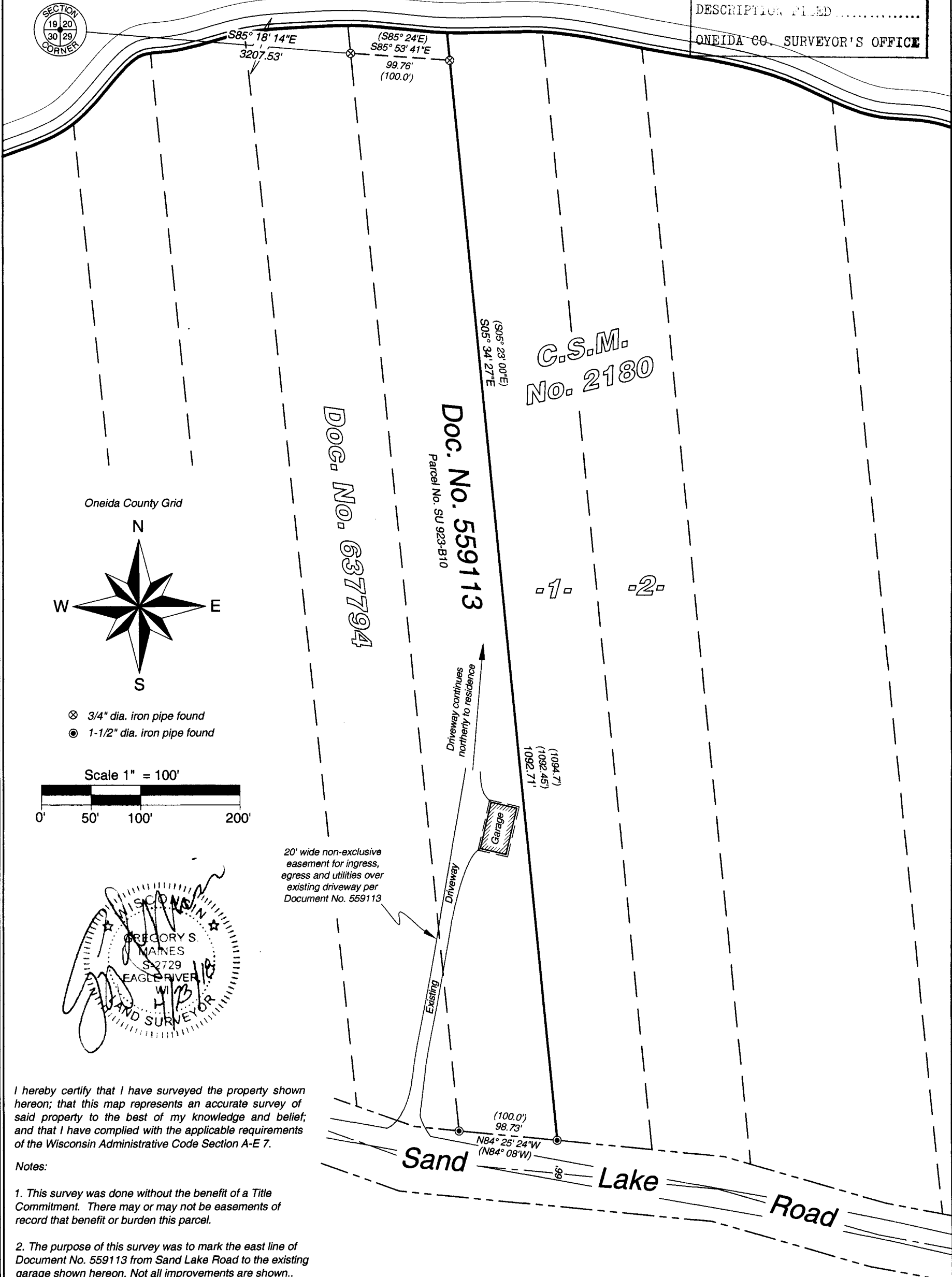

Oneida County Grid

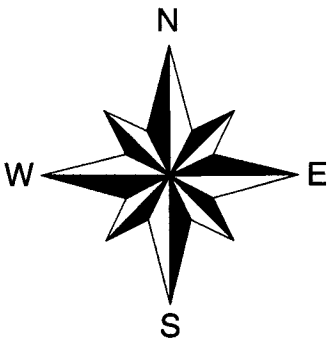

- ⊗ 3/4" dia. iron pipe found
- ⊙ 1-1/2" dia. iron pipe found

Scale 1" = 100'

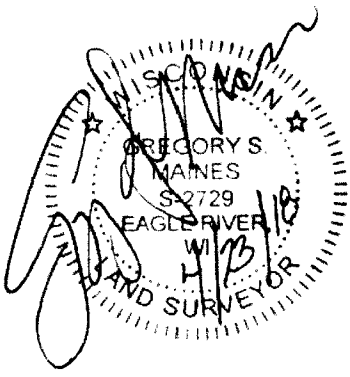
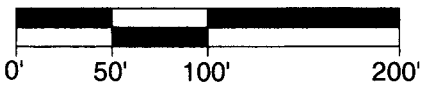

I hereby certify that I have surveyed the property shown hereon; that this map represents an accurate survey of said property to the best of my knowledge and belief; and that I have complied with the applicable requirements of the Wisconsin Administrative Code Section A-E 7.

Notes:

1. This survey was done without the benefit of a Title Commitment. There may or may not be easements of record that benefit or burden this parcel.
2. The purpose of this survey was to mark the east line of Document No. 559113 from Sand Lake Road to the existing garage shown hereon. Not all improvements are shown.

MAINES & ASSOCIATES
 Land Surveyors
 5230 Highway 70 West
 Eagle River, WI 54521
 Phone 715.479.2570
 1573 Highway 51 North
 Arbor Vitae, WI 54568
 Phone 715.356.9485
 mainesandassociates.com

The East Line of Document No. 559113
 being a part of Government Lot 8
 Section 29, T 39 N, R 9 E
 Town of Sugar Camp
 Oneida County, Wisconsin

CLIENT:
 William & Jeanne Weggel
 5054 A Sand Lake Road
 Eagle River, WI 54521

SCALE: 1" = 100'
 JOB #: 2018006
 DRAWN BY: JWD
 DATE: 04/23/2018
 SHEET 1 OF 1