

A3442

A3442

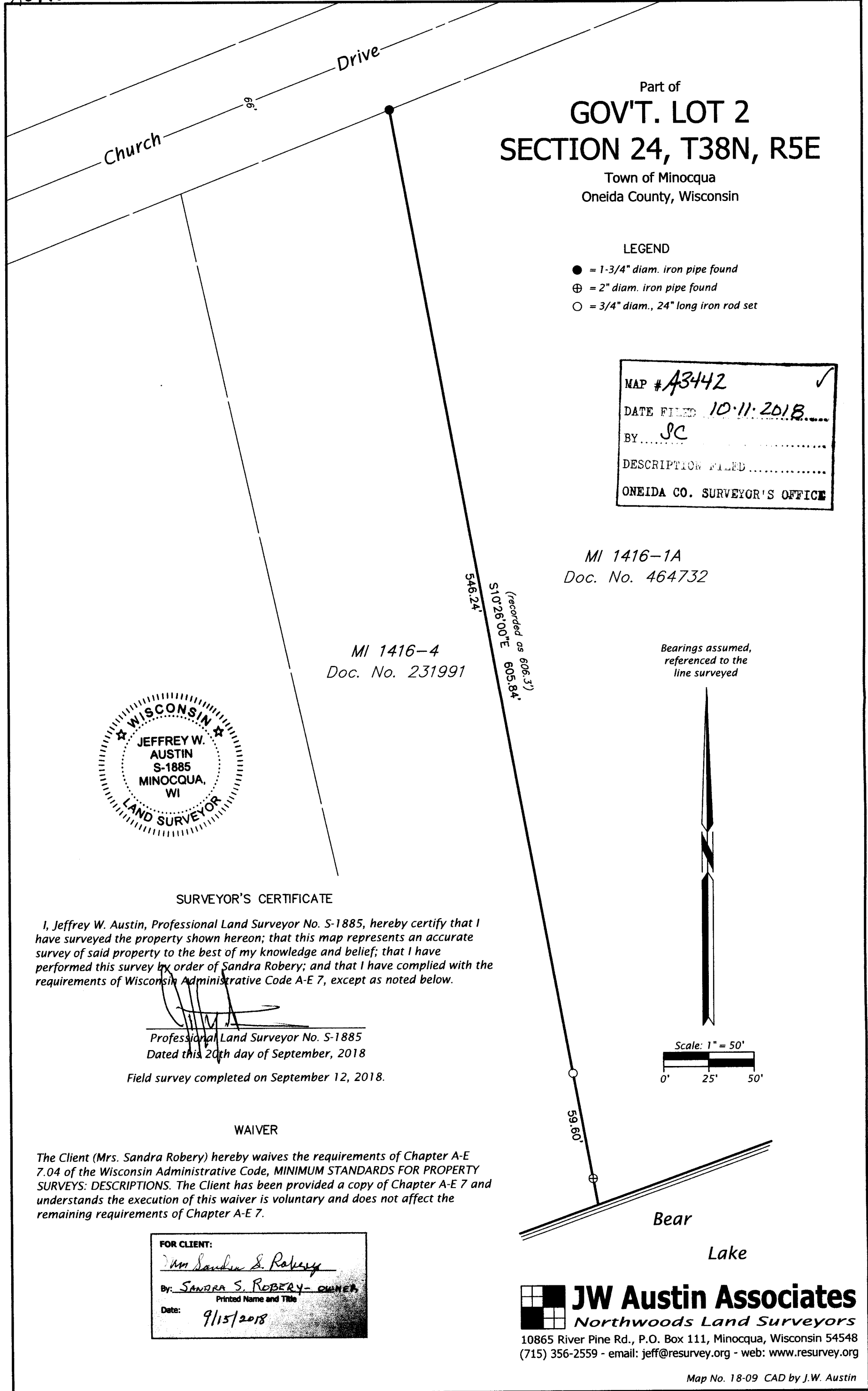

SURVEYOR'S CERTIFICATE

I, Jeffrey W. Austin, Professional Land Surveyor No. S-1885, hereby certify that I have surveyed the property shown hereon; that this map represents an accurate survey of said property to the best of my knowledge and belief; that I have performed this survey by order of Sandra Robery; and that I have complied with the requirements of Wisconsin Administrative Code A-E 7, except as noted below.

[Signature]
 Professional Land Surveyor No. S-1885
 Dated this 20th day of September, 2018

Field survey completed on September 12, 2018.

WAIVER

The Client (Mrs. Sandra Robery) hereby waives the requirements of Chapter A-E 7.04 of the Wisconsin Administrative Code, MINIMUM STANDARDS FOR PROPERTY SURVEYS: DESCRIPTIONS. The Client has been provided a copy of Chapter A-E 7 and understands the execution of this waiver is voluntary and does not affect the remaining requirements of Chapter A-E 7.

FOR CLIENT:
[Signature]
 By: SANDRA S. ROBERY - OWNER
 Printed Name and Title
 Date: 9/15/2018

JW Austin Associates
 Northwoods Land Surveyors
 10865 River Pine Rd., P.O. Box 111, Minocqua, Wisconsin 54548
 (715) 356-2559 - email: jeff@resurvey.org - web: www.resurvey.org

Map No. 18-09 CAD by J.W. Austin

A3442

A3442