

BOUNDARY RETRACEMENT SURVEY
LOT 3, ONEIDA COUNTY CERTIFIED SURVEY MAP No. 1949, LOCATED IN GOV'T LOTS I AND 2, SECTION 34, TOWNSHIP 35 NORTH, RANGE II EAST, AND BEING PART OF LOT I, CERTIFIED SURVEY MAP No. 1175, TOWN OF SCHOEPKE, ONEIDA COUNTY, WI

SURVEYOR'S CERTIFICATE

I, ANTHONY R. JONES, WISCONSIN PROFESSIONAL LAND SURVEYOR No. S-2508, DO HEREBY CERTIFY THAT I HAVE MADE THIS SURVEY UNDER THE DIRECTION OF STEVE KNUTH, OWNER, THAT THIS MAP, IN MY OPINION, IS A TRUE AND CORRECT REPRESENTATION OF THAT SURVEY AND THAT I HAVE COMPLIED WITH THE PROVISIONS OF CHAPTER AE-7 OF THE WISCONSIN ADMINISTRATIVE CODE.

MAP # **A3443** ✓
 DATE FILED **10/22/2018**
 BY **ARJ**
 DESCRIPTION FILED
 ONEIDA CO. SURVEYOR'S OFFICE

LOT NOTES:

- THE INTENT OF THIS SURVEY IS TO LOCATE EXISTING IMPROVEMENTS ON THIS PARCEL FOR THE PURPOSES OF REBUILDING.
- FIELD WORK COMPLETED ON 10/06/2018.
- ELEVATIONS SHOWN HEREON ARE ASSUMED, REFERENCED TO BM #1, THE HEAD OF A 60D SPIKE SET IN A 12" RED PINE, ELEVATION=1000.00'
- SHORELINE LOCATION AND WATER ELEVATIONS WERE SURVEYED ON 10/6/2018. LOCATION OF ORDINARY HIGH WATER MARK SHOULD BE DETERMINED BY PROPER AUTHORITATIVE AGENCIES.
- EXISTING BUILDING LOCATIONS ARE SHOWN TO EXTERIOR SIDING. A 3' ORNATMENTAL EAVE EXTENDS AROUND THE ENTIRE HOUSE STRUCTURE.

LEGEND
 ○ FOUND 1 1/4" IRON PIPE (1" IRON PIPE PER CSM)
 ⊙ FOUND 2" IRON PIPE
 × SPOT ELEVATION
 (XXX) RECORDED MEASUREMENT

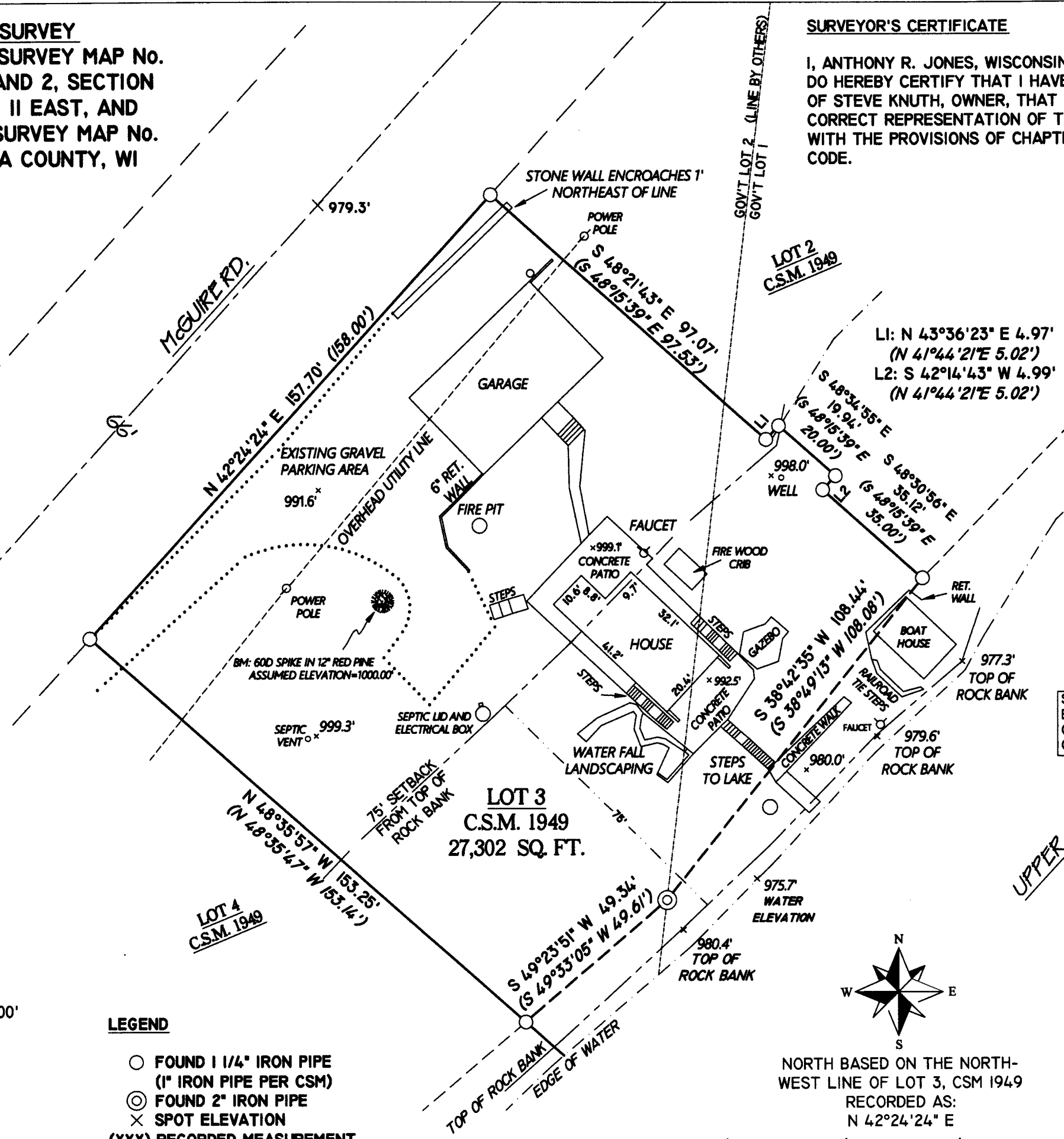

SETBACK NOTE:
 EXISTING HOUSE IS 48' FROM THE EDGE OF THE WATER AND 45' FROM THE TOP OF THE BANK.

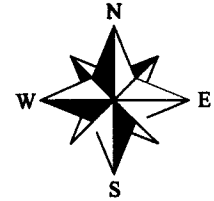
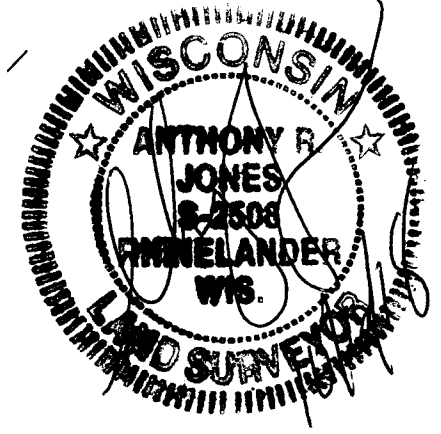

NORTH BASED ON THE NORTH-WEST LINE OF LOT 3, CSM 1949
 RECORDED AS:
 N 42°24'24" E



UPPER POST LAKE

A.R. JONES LAND SURVEYING
 2788 SCHWARZ RD.
 RHINELANDER, WI 54501
 715.894.7231 arjsurvey@charter.net

DRAWN BY: ARJ	DATE: 10/06/2018	STEVE KNUTH 745 McGUIRE RD ELCHO, WI 54428
REVISION No.	DATE:	
SCALE: 1"=30'	SHEET: 1/1	PROJECT NUMBER: 2018-107