

LOCATED IN PART OF GOV'T LOT 9, SECTION 31,
T37N, R10E, TOWN OF STELLA, ONEIDA COUNTY, WISCONSIN

MAP # A 3445 ✓
 DATE FILED 10-25-2018
 BY SC
 DESCRIPTION FILED
 ONEIDA CO. SURVEYOR'S OFFICE

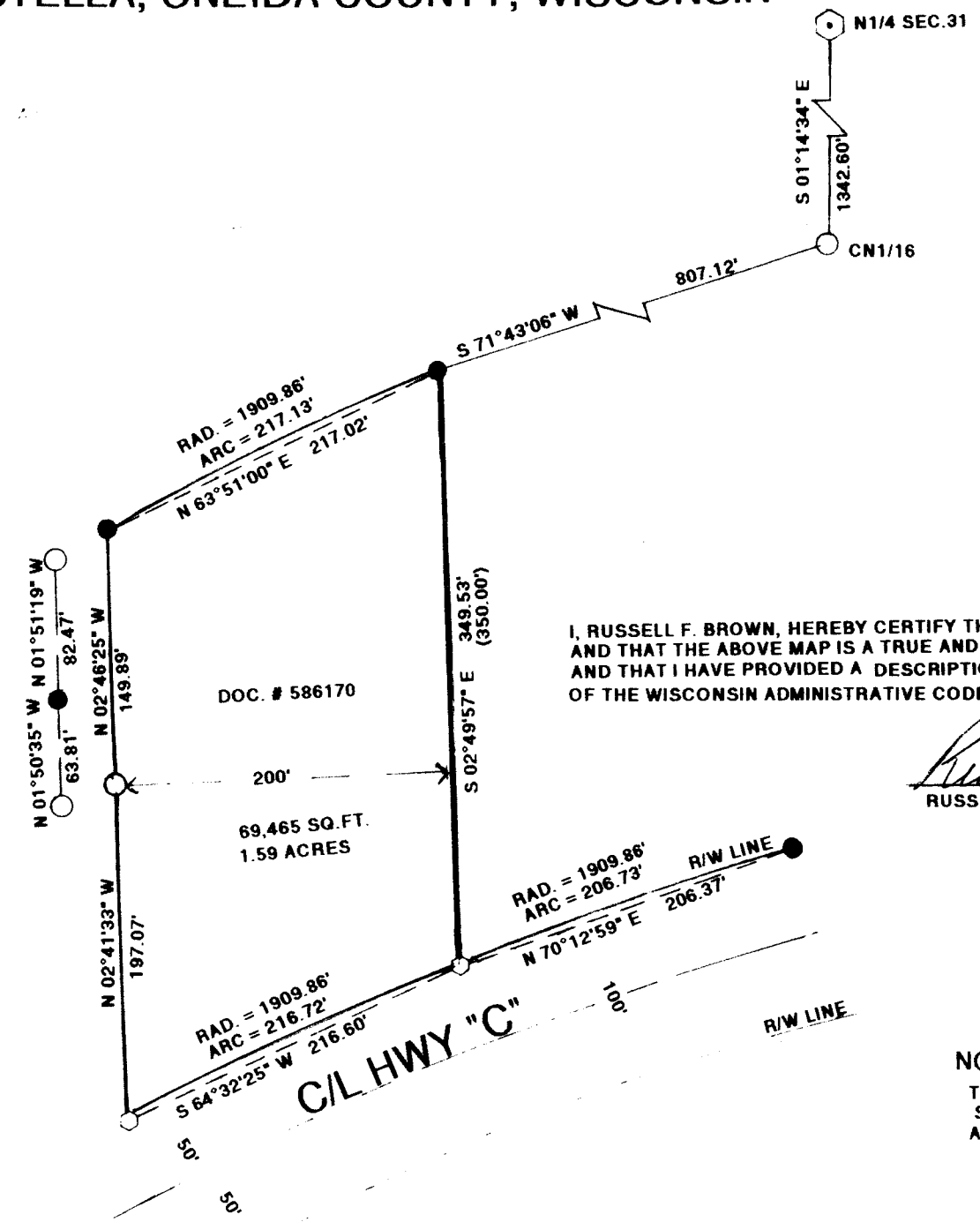

I, RUSSELL F. BROWN, HEREBY CERTIFY THAT I HAVE SURVEYED THE ABOVE PARCEL UNDER THE DIRECTION OF MARYKAY MCILQUHAM AND THAT THE ABOVE MAP IS A TRUE AND CORRECT REPRESENTATION OF THE PARCEL SURVEYED TO THE BEST OF MY KNOWLEDGE AND BELIEF, AND THAT I HAVE PROVIDED A DESCRIPTION OF THE ABOVE PARCEL ON A SEPARATE SHEET AND HAVE COMPLIED WITH THE PROVISIONS OF AE 7 OF THE WISCONSIN ADMINISTRATIVE CODE.

Russell F. Brown 9/12/18
 RUSSELL F. BROWN DATE

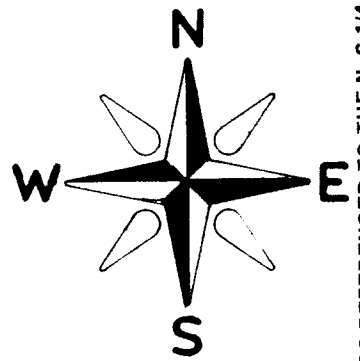

BEARINGS REFERENCED TO THE N-S 1/4 LINE, SECTION 31,
T37N, R10E ASSUMED TO BEAR S 01°14'34" E

LEGEND:

- FOUND 1" IRON PIPE
- FOUND 1.25" IRON PIPE
- FOUND 3/4" REBAR
- ⊕ FOUND BRASS CAPPED MONUMENT
- () RECORDED AS

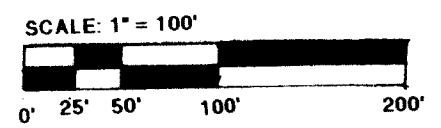

NOTE:

THIS PARCEL WAS STAKED OUT FROM AN ERRONEOUS 1/4 LINE BY OTHERS AS SHOWN ON PLAT OF SURVEY BY A.M. HESS DATED 12/18/78 THEREFORE CREATING A GAP BETWEEN THE PARCEL TO THE WEST.

TOLERANCES (EXCEPT AS NOTED)	REVISIONS			SURVEY FOR		
	NO.	DATE	BY	LAURA KRAMER ESTATE		
DECIMAL	1			GENISOT AND ASSOC., INC.		
±	2			4152 HWY. 17 NORTH RHINELANDER, WISCONSIN, 54501		
FRACTIONAL	3			DRAWN BY R.B.	SCALE 1 = 100'	MATERIAL
±	4			CHK'D	DATE 9/11/18	DRAWING NO.
ANGULAR	5			TRACED	APP'D	11,510
±						