

PINEWOOD

-1-

BLOCK

PARK

1

-3-

ESTATES

Pinewood Drive

**LOT 1**  
of  
**Certified Survey Map No. 3328**  
recorded in  
**Volume 14 CSM, page 3328**  
being part of the  
**SE 1/4 of the NE 1/4**  
**SECTION 12, T39N, R5E**

Town of Minocqua  
Oneida County, Wisconsin

TITLE CERTIFICATE

I, James D. Rein, Professional Land Surveyor No. S-1234, hereby certify that I have surveyed the above described property and that this map is a true representation thereof and shows the size and location of the property, its exterior boundaries, the location of all visible structures and all principal buildings thereon, boundary fences, apparent easements, roadways and visible encroachments, if any.

This survey is made for the use of the present owners of the property, and also those who purchase, mortgage, or guarantee the title thereto within one (1) year from the date hereof.

This survey was performed by order of Mike B. Wittenwyler, trustee of the Swartout Trust and Rob Swartout.

Bearings Oneida County Grid,  
based on GPS survey data,  
referenced to the west line  
of the Lot 1, CSM #3328,  
bearing N 00°02'48"E.

**WILDERNESS SURVEYING, INC.**



*[Signature]*  
Professional Land Surveyor No. S-1234  
Dated this 19th day of October, 2018

Field survey was completed on October 2, 2018.

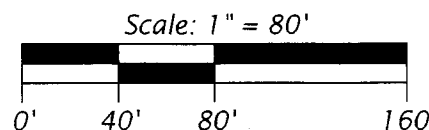
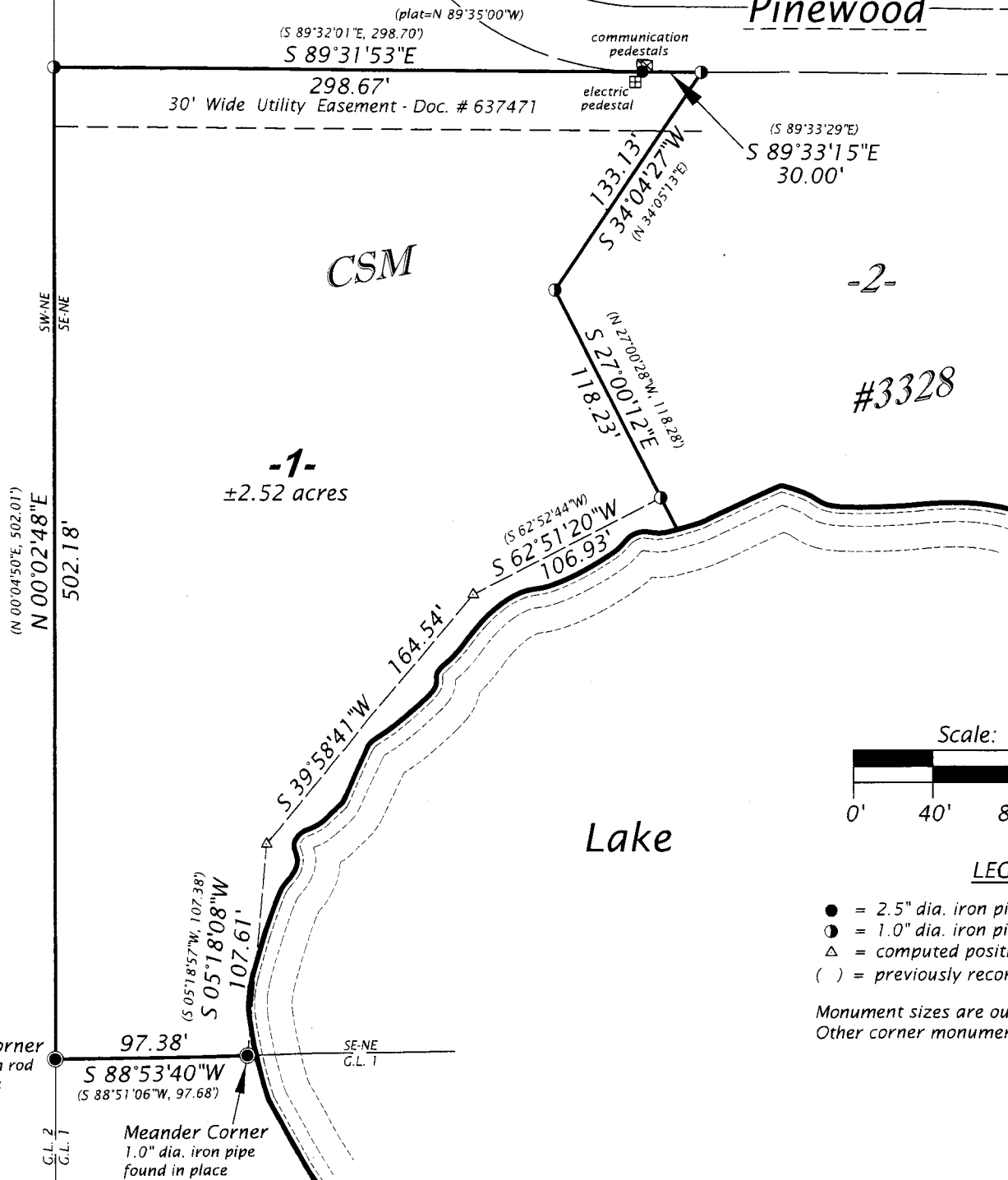

LEGEND

- = 2.5" dia. iron pipe found in place
- ⊙ = 1.0" dia. iron pipe previously set by W.S.I.
- △ = computed position, not monumented
- ( ) = previously recorded bearing and distance

Monument sizes are outside diameter dimensions.  
Other corner monuments are as noted.

MAP # A3446 ✓  
DATE FILED 10-30-2018  
BY SC  
DESCRIPTION  
ONEIDA CO. SURVEYOR'S OFFICE

**WILDERNESS SURVEYING, INC.**

Post Office Box 1111 - 8793 Earls Court  
Minocqua, Wisconsin 54548-1111  
Telephone (715) 356-5100 - www.wildernesssurveying.com

Map Number: 18 - 181  
File Number: 8 - 12 - 395  
Drafted by: C. Winkler

Revisions: