

PLAT OF SURVEY

LOT 6 OF PELICAN SOUTH SHORE RESORT, TOWN OF ENTERPRISE, ONEIDA COUNTY, WISCONSIN,
ACCORDING TO THE RECORDED PLAT THEREOF.

LEGEND

- 3/4" X 18" IRON ROD SET
- ⬢ FLAT IRON BAR FOUND
- 1" IRON PIPE FOUND
- ⊕ WELL
- △ METAL FENCE POST SET
- () PREVIOUSLY RECORDED DIMENSION

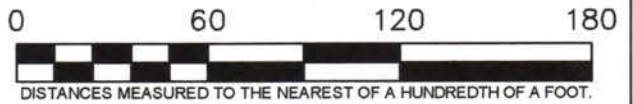
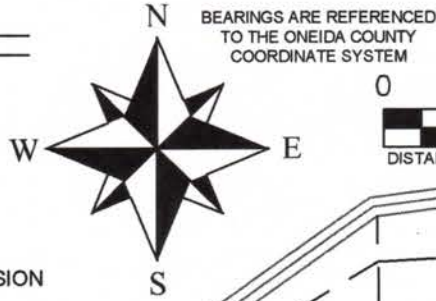

MAP # A3450 ✓
 DATE FILED: 11-29-2018
 BY: SC
 DESCRIPTION FILED: _____
 ONEIDA CO. SURVEYOR'S OFFICE

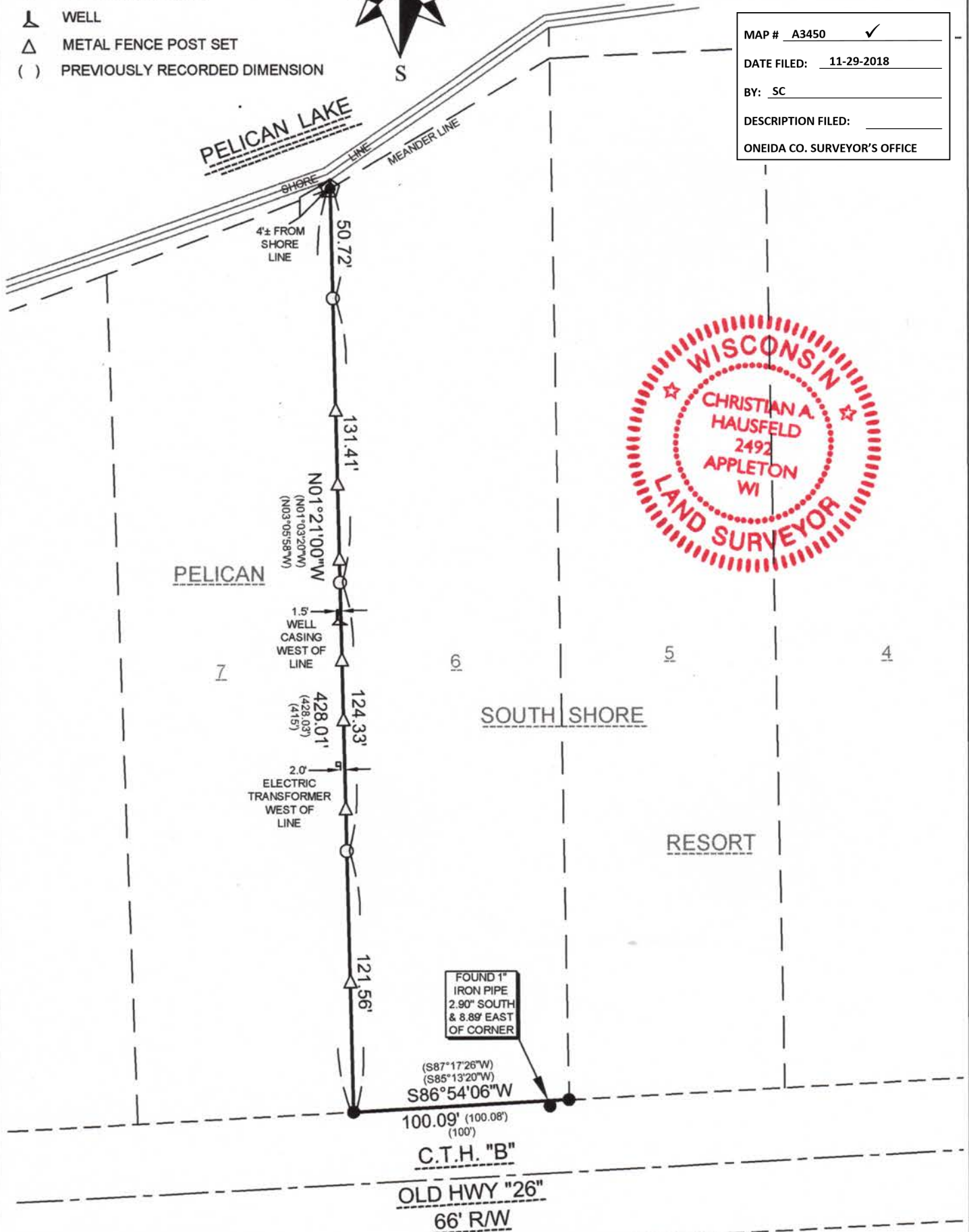

SURVEYOR'S CERTIFICATE:

I, CHRISTIAN A. HAUSFELD, WISCONSIN PROFESSIONAL LAND SURVEYOR, HEREBY CERTIFY THAT I HAVE SURVEYED THE ABOVE DESCRIBED PROPERTY AND THAT THE MAP SHOWN IS A TRUE AND ACCURATE REPRESENTATION THEREOF TO THE BEST OF MY KNOWLEDGE AND BELIEF.

DATED THIS 18th DAY OF April 2018

Christian A. Hausfeld
 WISCONSIN PROFESSIONAL LAND SURVEYOR 3-2492
 CHRISTIAN A. HAUSFELD



PRECISION LAND SURVEYING, LLC 1024 W. TAYLOR ST. APPLETON, WI 54914 (920) 205-4895		
DRAWN BY CAH	DATE 4/18/2018	SURVEY FOR DAVE STEFFENS W4100 STINGLE RD SEYMOUR, WI 54165
APPROVED CAH	DATE 4/18/2018	
SCALE 1" = 50'	SHEET 1 OF 1	PROJECT NO. 7999