

MAP # **A3452** ✓  
 DATE FILED **12-7-2018**  
 BY **SG**  
 ONEIDA CO. SURVEYOR'S OFFICE

### PLAT OF SURVEY

LOCATED IN THE SE 1/4 OF THE SE 1/4, SECTION 32,  
 T37N, R8E, TOWN OF NEWBOLD, ONEIDA COUNTY, WI.

BEARINGS REFERENCED TO THE  
 ONEIDA COUNTY CO-ORDINATE SYSTEM

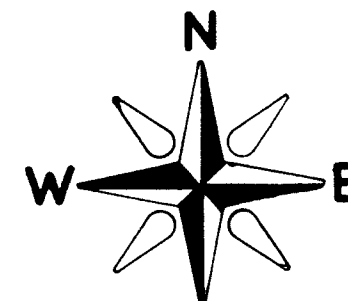

Oneida County Planning and Zoning has no  
 objection to this Certified Survey.

Signature: *[Signature]* Date: **11/20/2018**  
 Receipt # 10-1008

**LEGEND:**

- ⊙ COMPUTED POSITION
- ⊗ SET RAILROAD SPIKE
- SET MAG NAIL
- SET 3/4" X 18" IRON PIPE
- ⊖ FOUND 1" IRON PIPE
- ⬢ FOUND ONEIDA COUNTY MONUMENT
- ▼ FOUND 1" IRON ROD
- ▽ FOUND SPIKE AT STEEL R/W POST
- ▽ FOUND SURVEY SPINDLE



I JON W. BADOW HEREBY CERTIFY THAT I HAVE SURVEYED THIS PARCEL UNDER  
 THE DIRECTION OF DENNIS CHAPMAN AND THAT THIS MAP IS A TRUE AND CORRECT  
 REPRESENTATION OF THE LANDS SURVEYED TO THE BEST OF MY KNOWLEDGE AND BELIEF;  
 THAT I HAVE PROVIDED A DESCRIPTION OF THE PARCELS ON A SEPARATE SHEET,  
 AND THAT I HAVE COMPLIED WITH A-E 7 OF THE WISCONSIN ADMINISTRATIVE CODE.

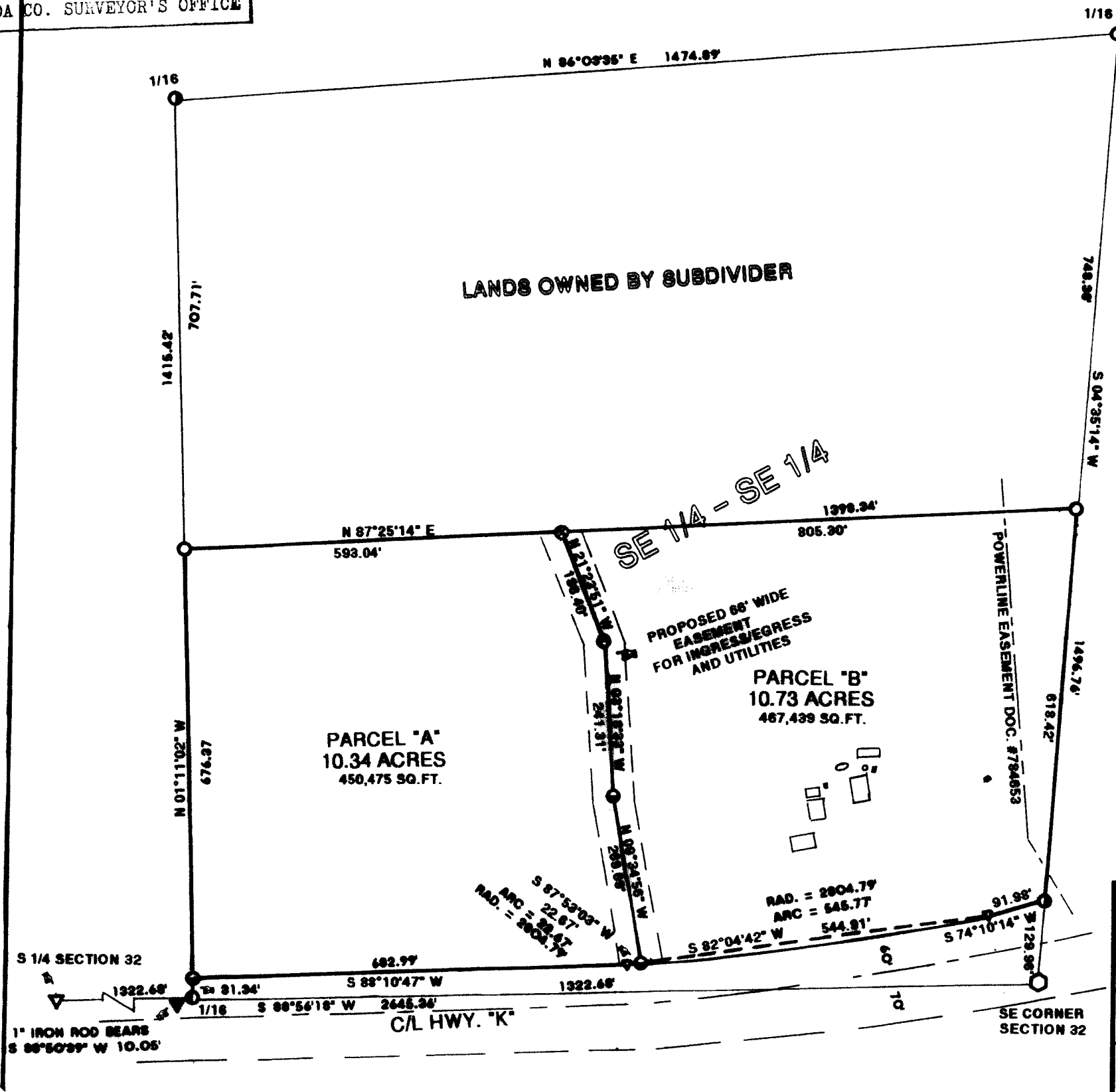

TOLERANCES (EXCEPT AS NOTED)	REVISIONS			SURVEY FOR <b>DENNIS CHAPMAN</b>		
	NO.	DATE	BY	GENISOT & ASSOCIATES, INC. RHINELANDER, WISCONSIN		
DECIMAL	1			DRAWN BY R.B.	SCALE 1" = 200'	MATERIAL
±	2					
FRACTIONAL	3			CHK'D	DATE 10/19/2018	DRAWING NO. <b>11520</b>
±	4					
ANGULAR	5			TRACED	APP'D	
±						