

MAP # A 3453 ✓
 DATE FILED 12.7.2018
 BY SC
 DESCRIPTION FILED
 ONEIDA CO. SURVEYOR'S OFFICE

LOT 1
 of
Certified Survey Map No. 3147
 recorded in
Volume 13 CSM, page 3147 & 3147-A-B
 being part of
GOV'T. LOT 8
SECTION 9, T39N, R6E
 Town of Minocqua
 Oneida County, Wisconsin

TITLE CERTIFICATE

I, James D. Rein, Professional Land Surveyor No. S-1234, hereby certify that I have surveyed the above described property and that this map is a true representation thereof and shows the size and location of the property, its exterior boundaries, the location of all visible structures and all principal buildings thereon, boundary fences, apparent easements, roadways and visible encroachments, if any.

This survey is made for the use of the present owners of the property, and also those who purchase, mortgage, or guarantee the title thereto within one (1) year from the date hereof.

This survey was performed by order of Darrell and Diane Diederich.

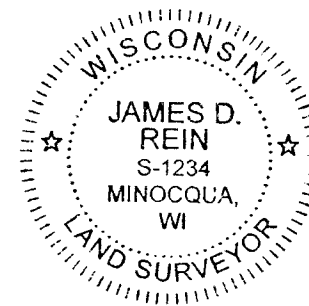

WILDERNESS SURVEYING, INC.

James D. Rein
 Professional Land Surveyor No. S-1234
 Dated this 30th day of November, 2018

Field survey was completed on November 26, 2018.

Bearings Oneida County Grid,
 based on GPS survey data,
 referenced to the westerly line
 of Lot 1, CSM #3147,
 bearing N 34°36'47"E.

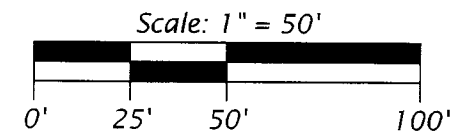

LEGEND

- = 2.5" dia. iron pipe found in place
- = 1.75" dia. iron pipe found in place
- ⊙ = 1.25" dia. iron pipe found in place
- () = previously recorded bearing and distance

Monument sizes are outside diameter dimensions.

WILDERNESS SURVEYING, INC. Post Office Box 1111 - 8793 Earls Court Minocqua, Wisconsin 54548 Tel. (715) 356-5100 www.wildernesssurveying.com	Map No. 18 - 207 File No. 9 - 9 - 396 Drafted by: C. Winkler
---	--

NOTE: The location of the underground telephone line shown hereon is approximate only, based on field evidence at time of survey.

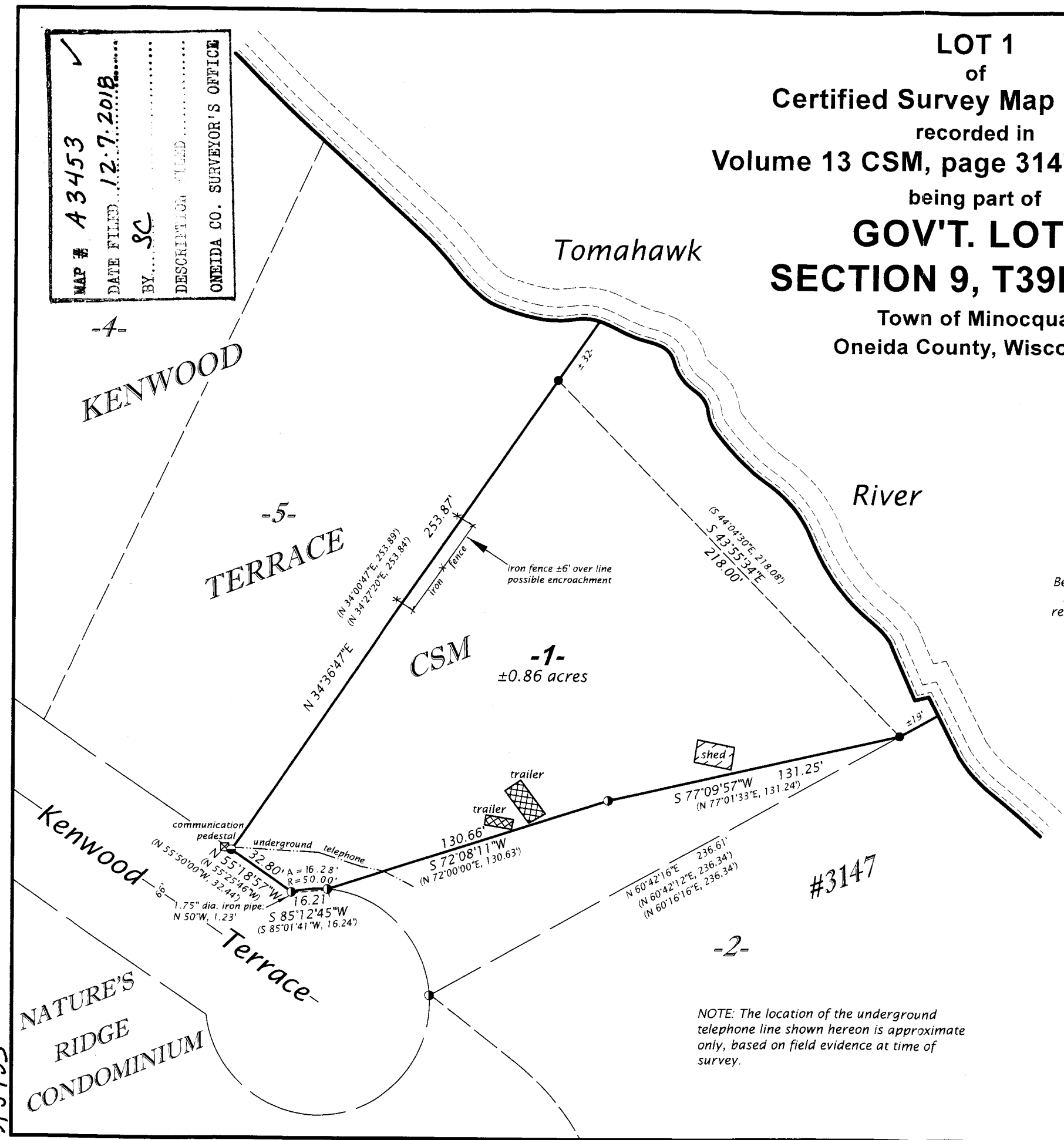

A3453