

Lot 20
Plat of Imperial Forest
 Being a Part of
Gov't Lot 2, Section 13
T 39 N, R 8 E
 Town of Newbold
 Oneida County, Wisconsin

BEARINGS ARE BASED ON THE SOUTH LINE OF LOT 20 HAVING A BEARING OF N 89°28'W FROM THE PLAT OF IMPERIAL FOREST

BEARING BASIS OF RECORD

FIELD WORK WAS COMPLETED ON AUGUST 18, 2018.

THE STATE REQUIREMENT FOR A NEW LEGAL DESCRIPTION HAS BEEN WAIVED.

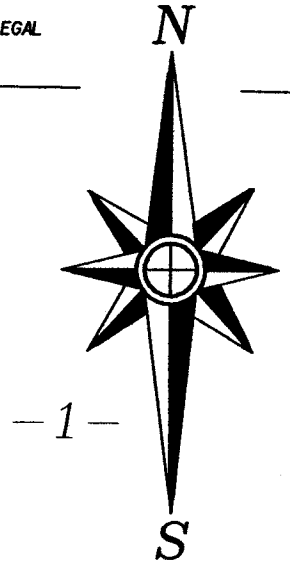

Scale: 1" = 40'



Imperial Drive
(Private Road)

66'

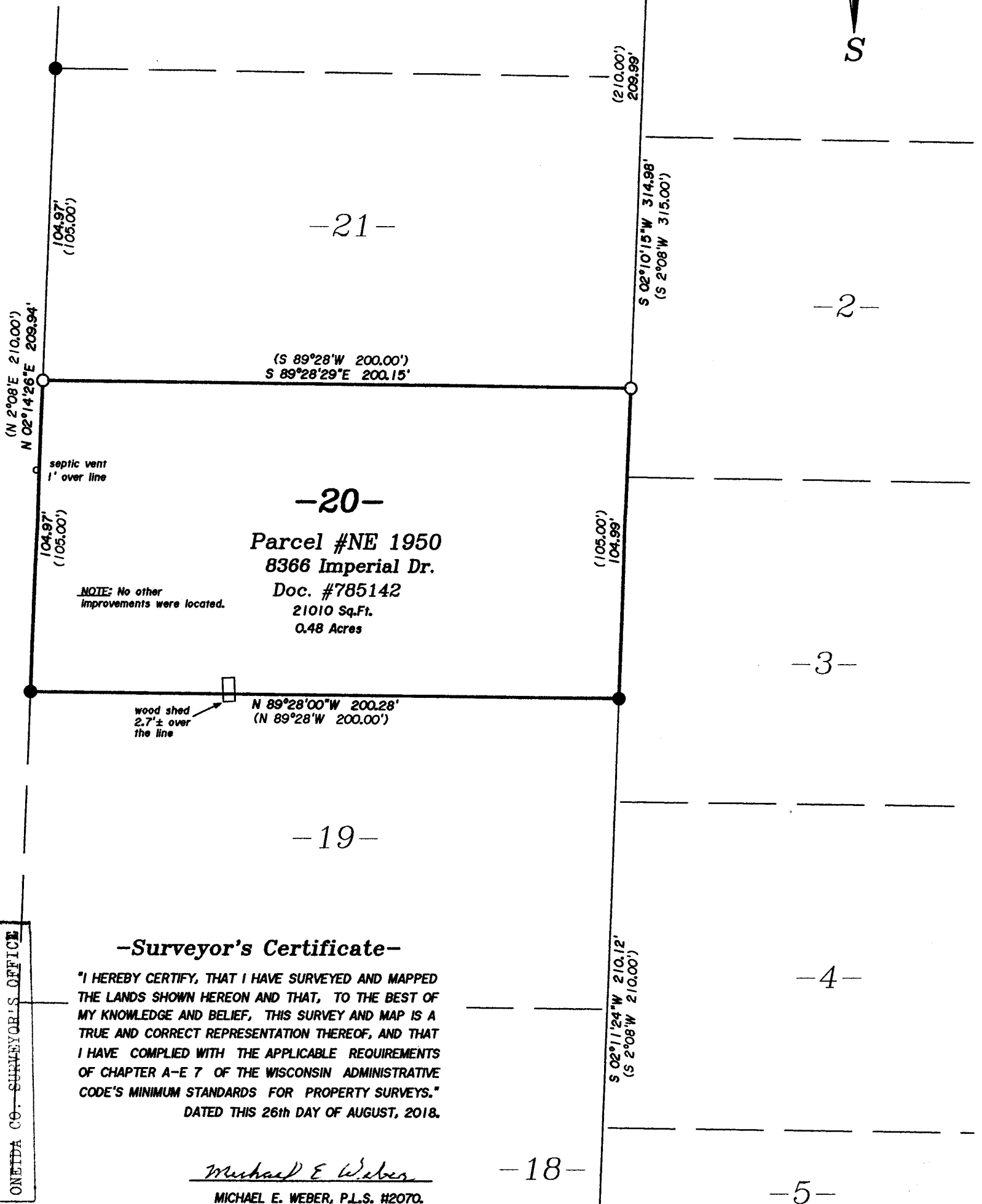

-Surveyor's Certificate-

"I HEREBY CERTIFY, THAT I HAVE SURVEYED AND MAPPED THE LANDS SHOWN HEREON AND THAT, TO THE BEST OF MY KNOWLEDGE AND BELIEF, THIS SURVEY AND MAP IS A TRUE AND CORRECT REPRESENTATION THEREOF, AND THAT I HAVE COMPLIED WITH THE APPLICABLE REQUIREMENTS OF CHAPTER A-E 7 OF THE WISCONSIN ADMINISTRATIVE CODE'S MINIMUM STANDARDS FOR PROPERTY SURVEYS."
 DATED THIS 26th DAY OF AUGUST, 2018.

Michael E. Weber
 MICHAEL E. WEBER, P.L.S. #2070.

MAP # A 3459 ✓
 DATE FILED 12-18-2018
 BY SC
 DESCRIBED IN
 ONEIDA CO. SURVEYOR'S OFFICE

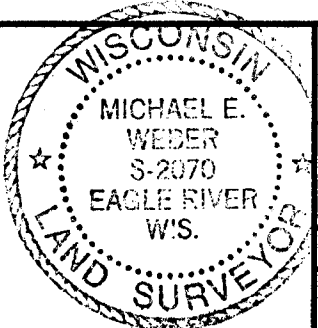

Survey For
Michael & Barbara Dicker
 4903 E. Lake Shore Drive
 Wonder Lake, IL 60097

SCALE: 1" = 40' DATE: 8/26/2018 DWN. BY: MW

Drawing No. **E4330** Eagle Landmark Surveying Inc.
 5035 Hwy. 70 West, Eagle River, WI 54521
 P&F (715)479-9610 survey@eaglelandmark.com

- Legend-**
- ⊕ 1-1/4" IRON PIPE FOUND IN PLACE
 - 1" IRON PIPE FOUND IN PLACE
 - 1" IRON PIPE SET
 - () BEARING & DISTANCE OF RECORD