

MAP # **A3461** ✓
 DATE OF SURVEY **12-18-2018**.....
 BY **SC**
 DEPARTMENT
 ONEIDA CO. SURVEYOR'S OFFICE

**PART OF THE NE 1/4 OF THE SW 1/4, SEC. 29,
 T. 36 N., R. 8 E., TOWN OF CRESCENT,
 ONEIDA COUNTY, WI.**

North is referenced to the N-S 1/4 line
 being an Oneida County coordinate
 system bearing of N 1° 47' 10" E.

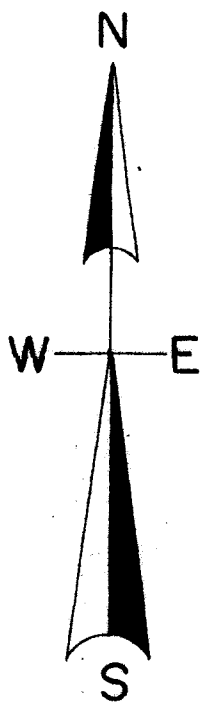

Exempt from Planning and Zoning Review.
 Signature _____ Date **12/17/2018**

Revised for Timothy Hagen, December 14th, 2018 for
 Parcel -C- addition to be attached to Parcel -A-.

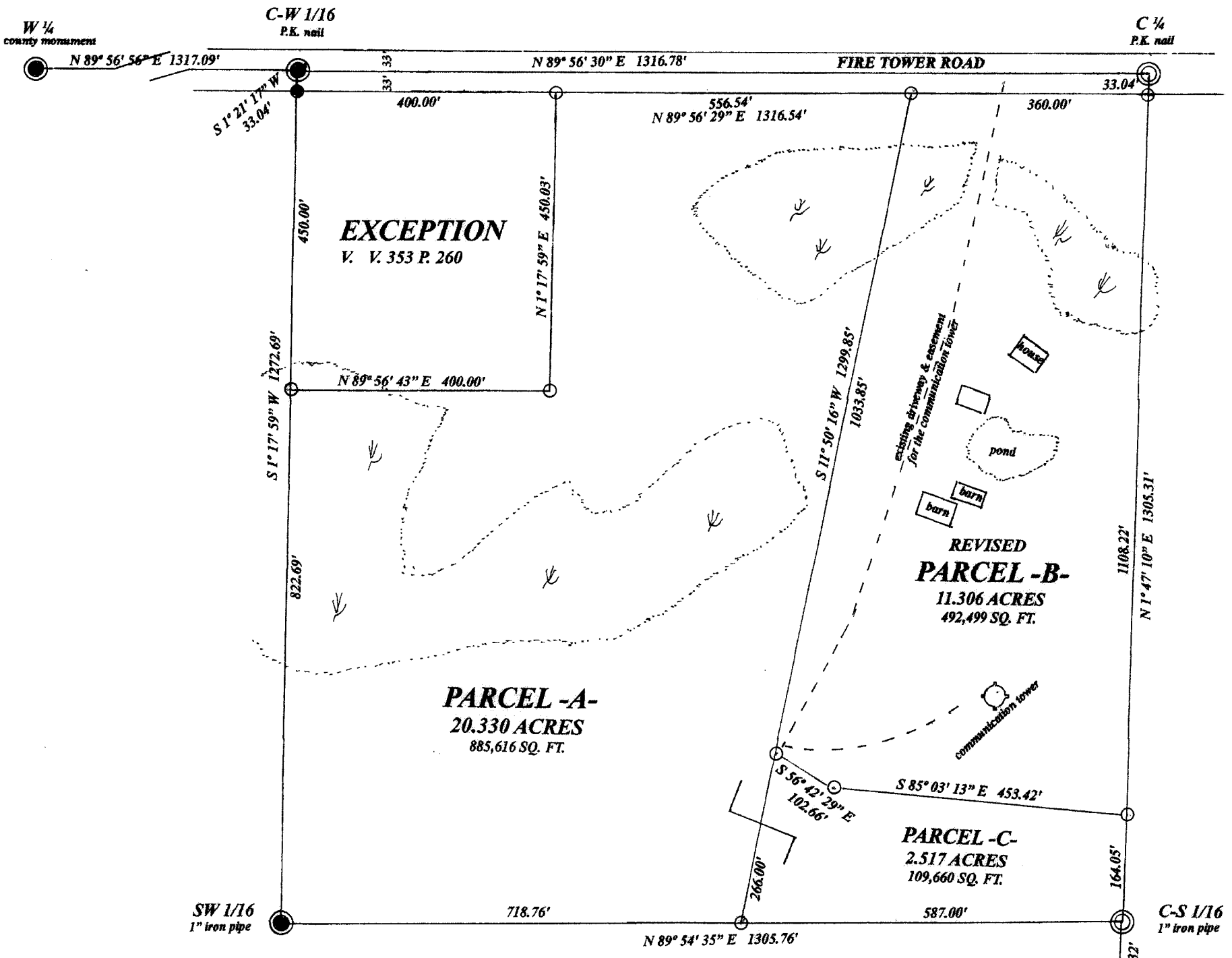

I, Todd Loftus, Professional Land Surveyor, hereby certify, that I have surveyed the property shown hereon. That this map represents an accurate survey of said property to the best of my knowledge & belief. That I have performed this survey by order of Timothy Hagen and that I have complied with the applicable requirements of the Wisconsin Administrative Code A.E.7.

DATE Dec. 14, 2018
 SIGNED Todd Loftus

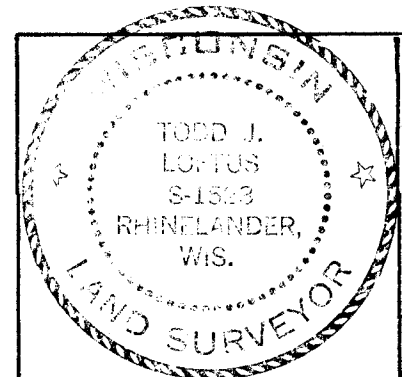

survey for Matthew Jacobson
 6809 Fire Tower Road
 Rhinelander, WI. 54501

LOFTUS SURVEYING
 860 BALSAM STREET
 RHINELANDER, WI. 54501
 TEL/FAX 715-369-1142
 hodag28@hotmail.com