

A3464

A3464

MAP # **A3464** ✓
 DATE FILED **12-20-2018**
 BY **SC**
 DESCRIPTION FILED
 ONEIDA CO. SURVEYOR'S OFFICE

Part of
GOV'T. LOTS 4 & 5
 and part of the
NW 1/4 of the SW 1/4
SECTION 24, T38N, R5E

Oneida County Grid
 derived from RTN
 GNSS observations

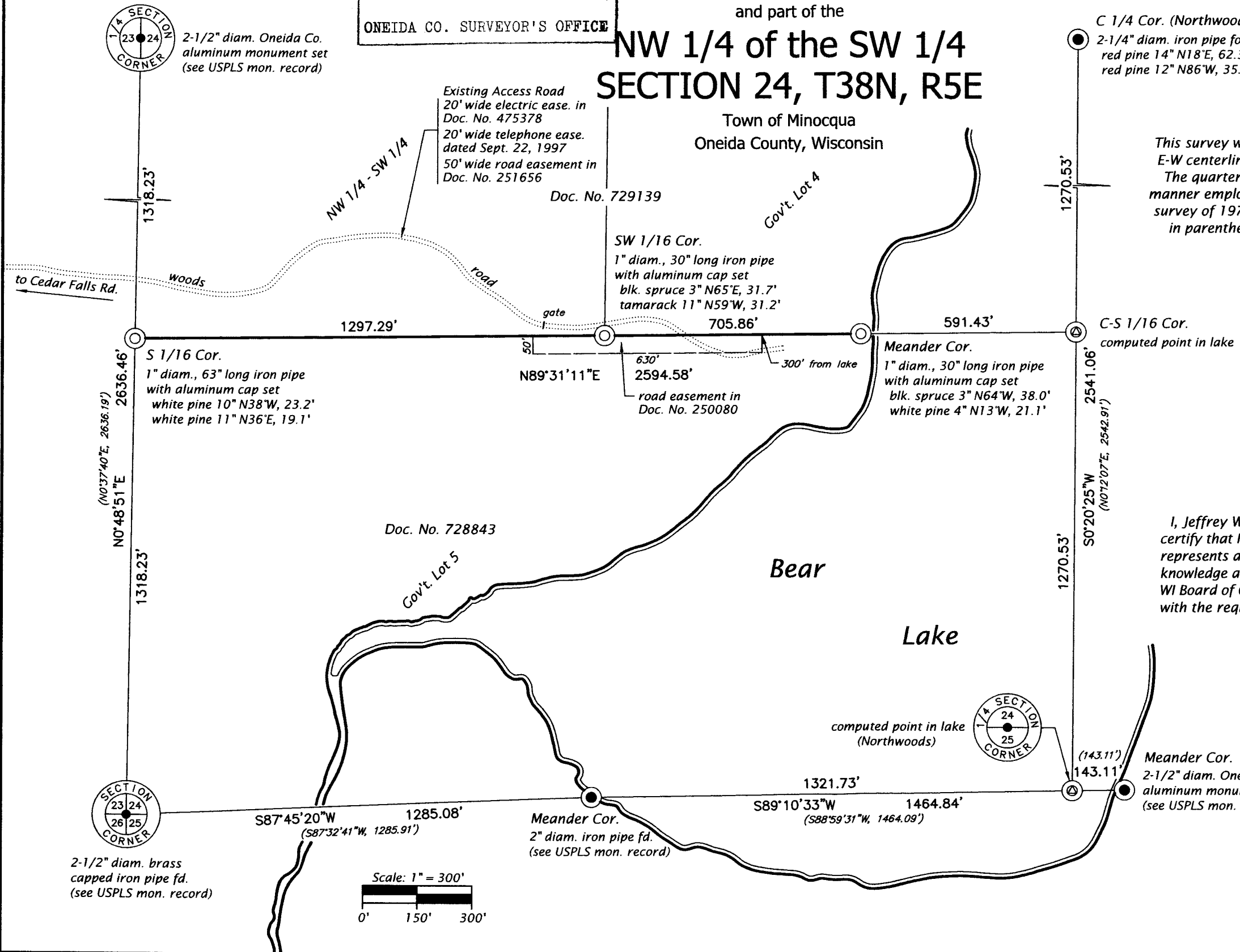

C 1/4 Cor. (Northwoods)
 2-1/4" diam. iron pipe found
 red pine 14" N18°E, 62.3' (record)
 red pine 12" N86°W, 35.4' (new)

NOTE
 This survey was requested to survey and mark the E-W centerline of the Southwest 1/4 of Section 24. The quarter-section was subdivided in the same manner employed by Northwoods Surveyors in their survey of 1972. The distances and bearings shown in parenthesis are those from their work map.



SURVEYOR'S CERTIFICATE
 I, Jeffrey W. Austin, Professional Land Surveyor No. S-1885, hereby certify that I have surveyed the property shown hereon; that this map represents an accurate survey of said property to the best of my knowledge and belief; that I have performed this survey by order of the WI Board of Commissioners of Public Lands; and that I have complied with the requirements of Wisconsin Administrative Code A-E 7.

[Signature]
 Professional Land Surveyor No. S-1885
 Dated this 27th day of November, 2018
 Field survey completed on November 8, 2018.

JW Austin Associates
 Northwoods Land Surveyors
 10865 River Pine Rd., P.O. Box 111, Minocqua, Wisconsin 54548
 (715) 356-2559 - email: jeff@resurvey.org - web: www.resurvey.org

Map No. 18-10 CAD by J.W. Austin

A3464

A3464