

SURVEYOR'S CERTIFICATE

I, James D. Rein, Professional Land Surveyor No. S-1234, hereby certify that I have surveyed the property shown hereon; that this map represents an accurate survey of said property to the best of my knowledge and belief; that I have performed this survey by order of CONSTANCE McILNAY; and that I have complied with the requirements of Wisconsin Administrative Code A-E 7.



WILDERNESS SURVEYING, INC.

Professional Land Surveyor No. S-1234
Dated this 17th day of December, 2018

Field survey was completed on August 21, 2018.

LOT 2
of
Certified Survey Map No. 1857
recorded in
Volume 7 CSM, page 1857 & 1857A
being part of
GOV'T. LOT 2
SECTION 13, T39N, R5E
Town of Minocqua
Oneida County, Wisconsin

MAP # A3466 ✓
DATE FILED 12-31-18
BY SC
DESCRIPTION
ONEIDA CO. SURVEYOR'S OFFICE

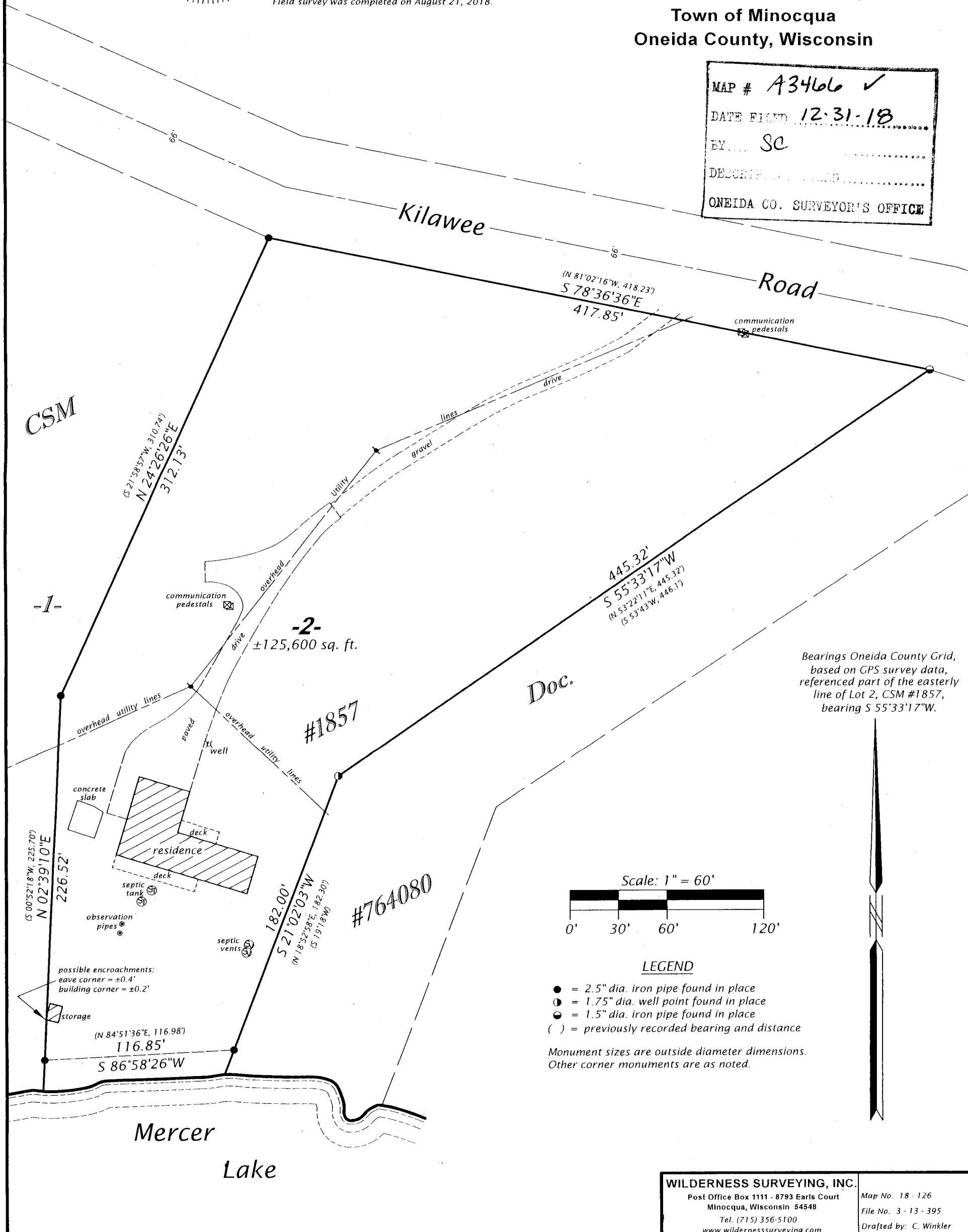

Bearings Oneida County Grid, based on GPS survey data, referenced part of the easterly line of Lot 2, CSM #1857, bearing S 55°33'17"W.

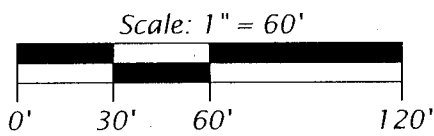

LEGEND

- = 2.5" dia. iron pipe found in place
- ⊙ = 1.75" dia. well point found in place
- ⦿ = 1.5" dia. iron pipe found in place
- () = previously recorded bearing and distance

Monument sizes are outside diameter dimensions. Other corner monuments are as noted.

WILDERNESS SURVEYING, INC.
Post Office Box 1111 - 8793 Earls Court
Minocqua, Wisconsin 54548
Tel. (715) 356-5100
www.wildernesssurveying.com

Map No. 18-126
File No. 3-13-395
Drafted by: C. Winkler