

MAP # A3469 ✓
 DATE FILED 1:3:2019
 BY SC
 DESCRIPTION RECORDED ✓
 ONEIDA CO. SURVEYOR'S OFFICE

**PART OF THE SW 1/4 OF THE SW 1/4, AND THE SE 1/4 OF THE SW 1/4,
 SECTION 21, T37N, R9E, TOWN OF PINE LAKE, ONEIDA COUNTY, WI.**

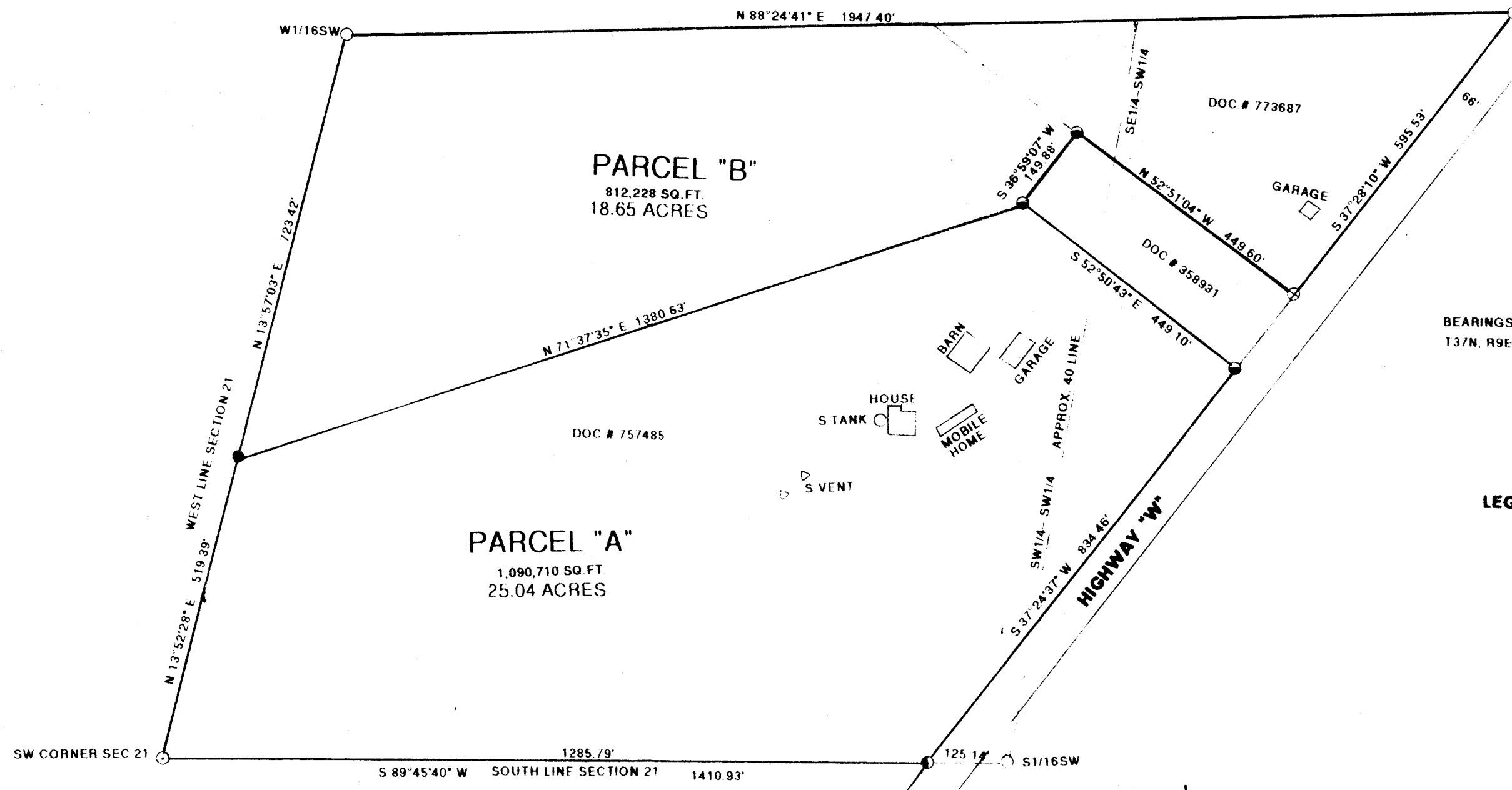
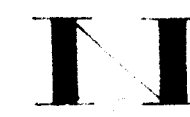

BEARINGS REFERENCED TO THE SOUTH LINE OF SECTION 21,
 T37N, R9E, ASSUMED TO BEAR S 89° 45' 40" W

- LEGEND:**
- FOUND ONEIDA COUNTY ALUMINUM MONUMENT
 - FOUND 2" IRON PIPE
 - ⊗ FOUND 1.25" IRON PIPE
 - FOUND 1.5" IRON PIPE
 - SET 1.25" X 20"
 - FOUND 75" REBAR
 - FOUND 1" IRON PIPE

I, JON W. BANDOW HEREBY CERTIFY THAT I HAVE SURVEYED THIS PARCEL OF LAND UNDER THE DIRECTION OF LOIS KETTNER AND THAT THIS MAP IS A TRUE AND CORRECT REPRESENTATION OF THE LANDS SURVEYED TO THE BEST OF MY KNOWLEDGE AND BELIEF, THAT I HAVE PROVIDED A DESCRIPTION OF THE PARCEL ON A SEPARATE SHEET, AND THAT I HAVE COMPLIED WITH A-E 7 OF THE WISCONSIN ADMINISTRATIVE CODE

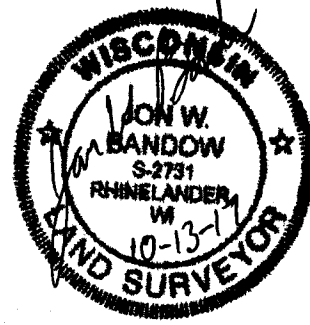

SURVEY FOR LOIS KETTNER		
GENISOT & ASSOCIATES, INC. RHINELANDER, WISCONSIN		
SCALE	1" = 200'	10-11-17
		DWG. # 11.458

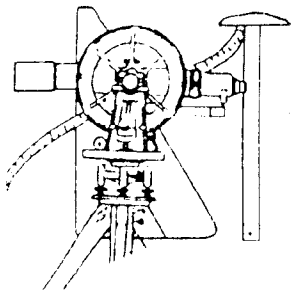

Genisot & Associates, Inc.

LAND SURVEYORS

REGISTERED SURVEYORS
WILLIAM E. BANDOW
RUSSELL F. BROWNE
JON BANDOW

P.O. Box 598 • 1512 Eagle Street • Rhinelander, Wisconsin 54501
Phone (715) 362-4086 • FAX (715) 362-5330

Description to accompany map # 11458 Parcel "A"

A parcel of land located in part of the SW1/4 of the SW1/4, and part of the SE1/4 of the SW1/4, Section 21, T37N, R9E, Town of Pine Lake, Oneida County, Wisconsin more particularly described as follows:

Commencing at an Oneida County Aluminum Monument marking the southwest corner of said section 21 and the point of beginning, thence along the west line of said section 21 N 13°52'28" E a distance of 519.39' to a rebar on the west line of said section 21, thence leaving said west line N 71°37'35" E a distance of 1380.63' to an iron pipe, thence S 52°50'43" E a distance of 449.10' to an iron pipe on the northwesterly right of way line of Highway "W", thence along said right of way line S 37°24'37" W a distance of 834.46' to an iron pipe on the south line of said section 21, thence leaving said right of way line and along said south section line S 89°45'40" W a distance of 1285.79' to the point of beginning.

Parcel contains 25.04 Acres or 1,090,710 Sq. Ft.

Subject to easements, restrictions, reservations, and right of way of record or in use.

MAP #	A 3469	✓
DATE	1-3-2019
BY	sc
DEPOSITED	 ✓
ONEIDA CO. SURVEYOR'S OFFICE		

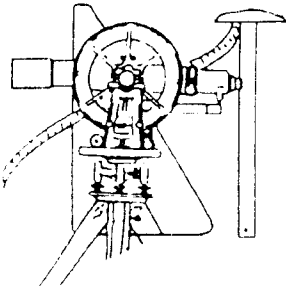

Genisot & Associates, Inc.

LAND SURVEYORS

REGISTERED SURVEYORS
WILLIAM E. BANDOW
RUSSELL F. BROWN
JON BANDOW

P.O. Box 598 • 1512 Eagle Street • Rhinelander, Wisconsin 54501
Phone (715) 362-4086 • FAX (715) 362-5330

Description to accompany map # 11458 Parcel "B"

A parcel of land located in part of the SW1/4 of the SW1/4, and part of the SE1/4 of the SW1/4, Section 21, T37N, R9E, Town of Pine Lake, Oneida County, Wisconsin more particularly described as follows:

Commencing at an Oneida County Aluminum Monument marking the southwest corner of said section 21, thence along the west line of said section 21 N 13°52'28" E a distance of 519.39' to a rebar on the west line of said section 21 and the point of beginning, thence continuing along said west line N 13°57'03" E a distance of 723.42' to an iron pipe marking the northwest corner of the SW1/4 of the SW1/4, thence along the north line of the SW 1/4 of the SW1/4 and the SE1/4 of the SW1/4 N 88°24'41" E a distance of 1947.40' to an iron pipe on the northwesterly right of way line of Highway "W", thence along said right of way line S 37°28'10" W a distance of 595.53' to an iron pipe thence leaving said right of way line N 52°51'04" W a distance of 449.60' to an iron pipe, thence S 36°59'07" W a distance of 149.88' to an iron pipe, thence S 71°37'35" W a distance of 1380.63' to the point of beginning.

Parcel contains 18.65 Acres or 812,228 Sq. Ft.

Subject to easements, restrictions, reservations, and right of way of record or in use.

MAP #	A 3469 ✓
DATE FILED	1-3-2019.....
BY	SC.....
DESCRIPT. ✓
ONEIDA CO. SURVEYOR'S OFFICE	