

RECEIVED & FILED # **A347**  
 Oneida County Surveyor's Office  
 Date: **SEP 19, 1986**  
 By: *ma R*  
 OCS Area #:

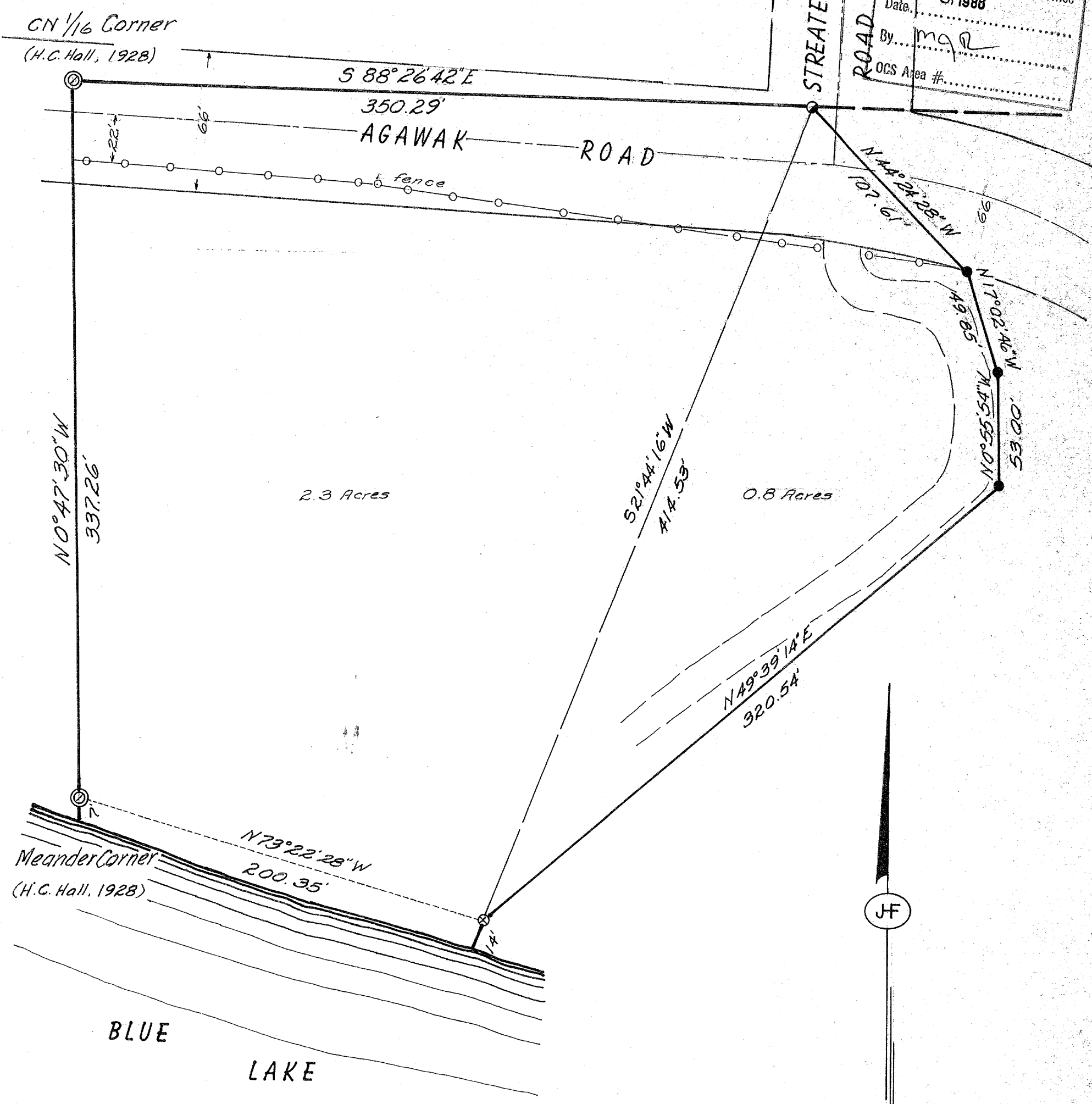

Part of  
**GOV'T. LOT 3**  
**SECTION 28, T39N, R6E**  
 Town of Minocqua  
 Oneida County, WI

- ⊗ 2" iron pipe found
- 1 1/2" iron pipe found
- 1 1/4" iron pipe found
- 3/4" iron rod set

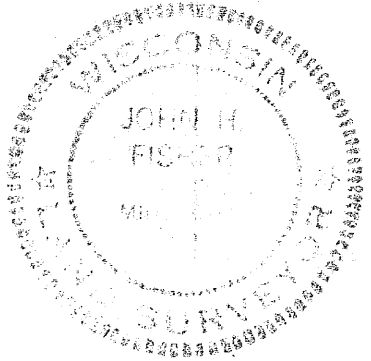
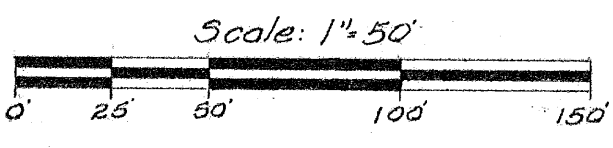

I, John H. Fisher, Registered Land Surveyor 5-836 hereby certify that we have surveyed the property shown hereon; that this map is a true and accurate representation thereof; that said survey was performed by order of Patricia S. Laflin, and that we have complied with the applicable requirements of S.A.E. 5.01 of the Wisconsin Administrative Code.

**A347**

**JOHN H. FISHER & ASSOCIATES, INC.**  
 MINOCQUA, WISCONSIN

*John H. Fisher*  
 John H. Fisher, R.L.S.  
 Dated: *Sept 18, 1986*