

MAP # **A3471** ✓
 DATE **1-9-2019**
 BY **SC**
 ONEIDA CO. SURVEYOR'S OFFICE

A3471

LOT 33
 of the recorded plat of
FOREST GREEN I
 being part of
GOV'T. LOT 2
SECTION 12, T39N, R4E
 Town of Minocqua
 Oneida County, Wisconsin

TITLE CERTIFICATE

I, James D. Rein, Professional Land Surveyor No. S-1234, hereby certify that I have surveyed the above described property and that this map is a true representation thereof and shows the size and location of the property, its exterior boundaries, the location of all visible structures and all principal buildings thereon, boundary fences, apparent easements, roadways and visible encroachments, if any.

This survey is made for the use of the present owners of the property, and also those who purchase, mortgage, or guarantee the title thereto within one (1) year from the date hereof.

This survey was performed by order of Brenda Thompson, Remax Northwoods.

Buckskin
 Lake

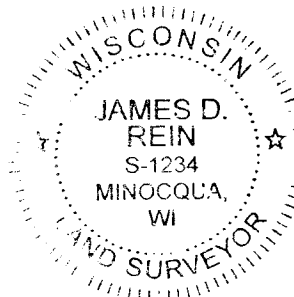
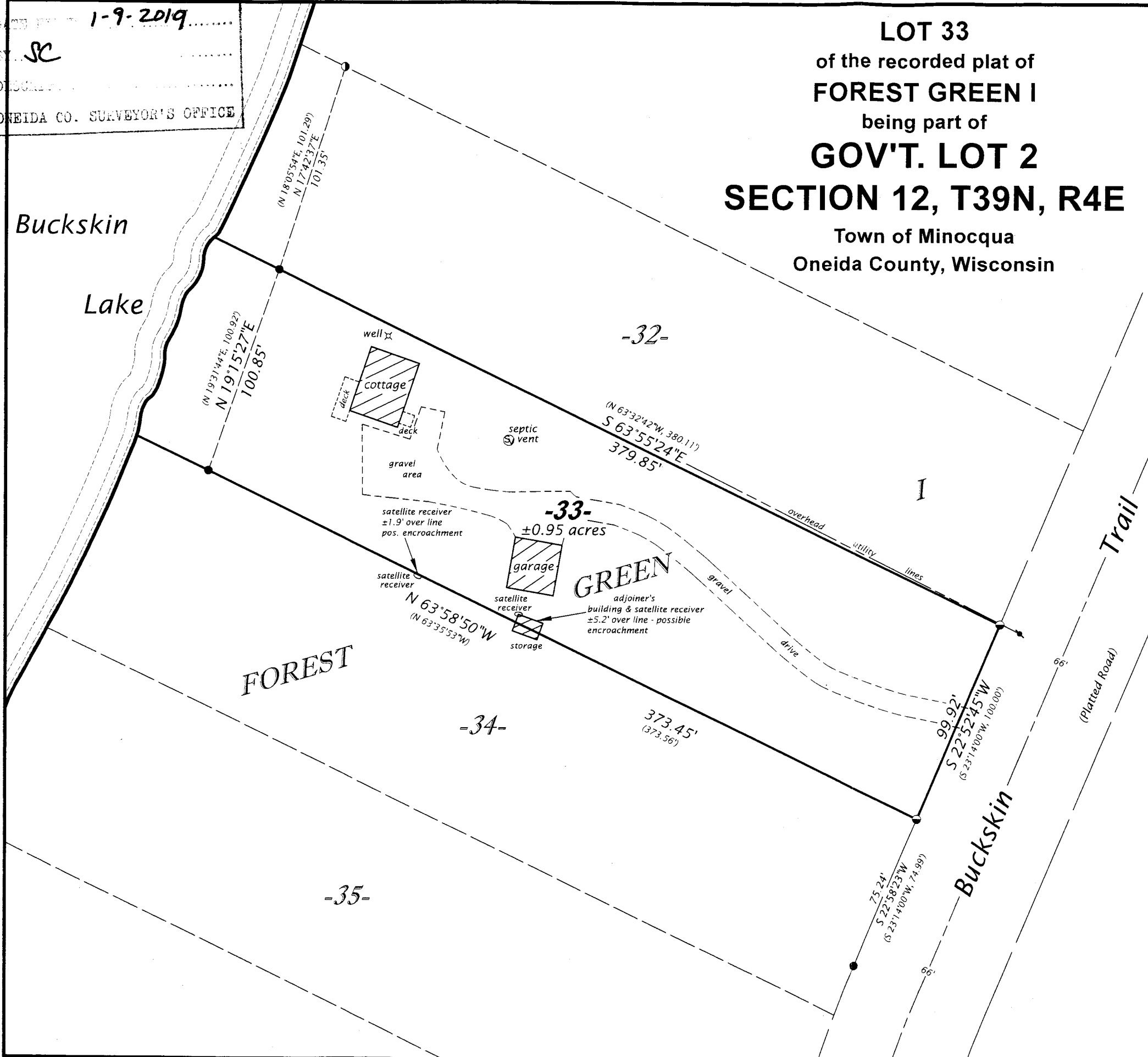

WILDERNESS SURVEYING, INC.

James D. Rein
 Professional Land Surveyor No. S-1234
 Dated this 31st day of December, 2018

Field survey was completed on December 28, 2018.

Bearings Oneida County Grid,
 based on GPS survey data,
 referenced to the northerly line
 of Lot 33, Forest Green I,
 bearing S 63°55'24"E.

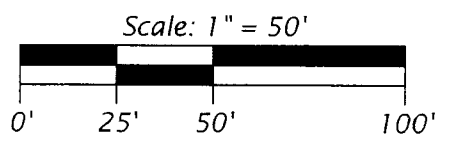

LEGEND

- = 2.5" dia. iron pipe found in place
- = 1.5" dia. iron pipe found in place
- = 1.4" dia. iron pipe found in place
- () = previously recorded bearing and distance

Monument sizes are outside diameter dimensions.

WILDERNESS SURVEYING, INC.
 Post Office Box 1111 - 8793 Earis Court
 Minocqua, Wisconsin 54548
 Tel. (715) 356-5100
 www.wildernesssurveying.com

Map No. 18 - 233
 File No. 6 - 12 - 394
 Drafted by: C. Winkler

A3471

A3471