

TOWN ROAD RIGHT-OF-WAY SURVEY

for part of
WOODS HOLE LANE
being part of
GOV'T. LOT 1
SECTION 25, T39N, R6E

Town of Minocqua
Oneida County, Wisconsin

SURVEYOR'S CERTIFICATE

I, James D. Rein, Professional Land Surveyor No. S-1234, hereby certify that I have surveyed the property shown hereon; that this map represents an accurate survey of said property to the best of my knowledge and belief; that I have performed this survey by order of the Town of Minocqua; and that I have complied with the requirements of Wisconsin Administrative Code A-E 7.

MAP #	A3472	✓
DATE	1-29-2019...	
TOWN	SC	
ONEIDA CO. SURVEYOR'S OFFICE		



2.5" dia. iron pipe found in place

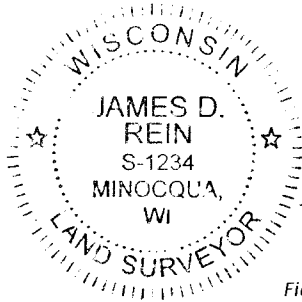

WILDERNESS SURVEYING, INC.

James D. Rein
Professional Land Surveyor No. S-1234
Dated this 10th day of January, 2019

Doc.

Field survey was completed on June 4, 2018.

Bearings Oneida County Grid, based on GPS survey data, referenced to the east line of Gov't. Lot 1, Section 25, bearing S 00°13'30"W.

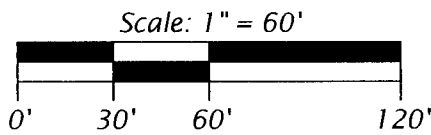

LEGEND

- = 2.5" dia. iron pipe found in place
- = 1.4" dia. iron pipe found in place
- = 1.0" dia. iron pipe found in place
- = iron pipe set, 1.0" dia. x 24" long
- △ = computed position, not monumented
- ⊠ = communication pedestal
- ⊠ = electric pedestal
- () = previously recorded bearing and distance

Monument sizes are outside diameter dimensions. Other corner monuments are as noted.

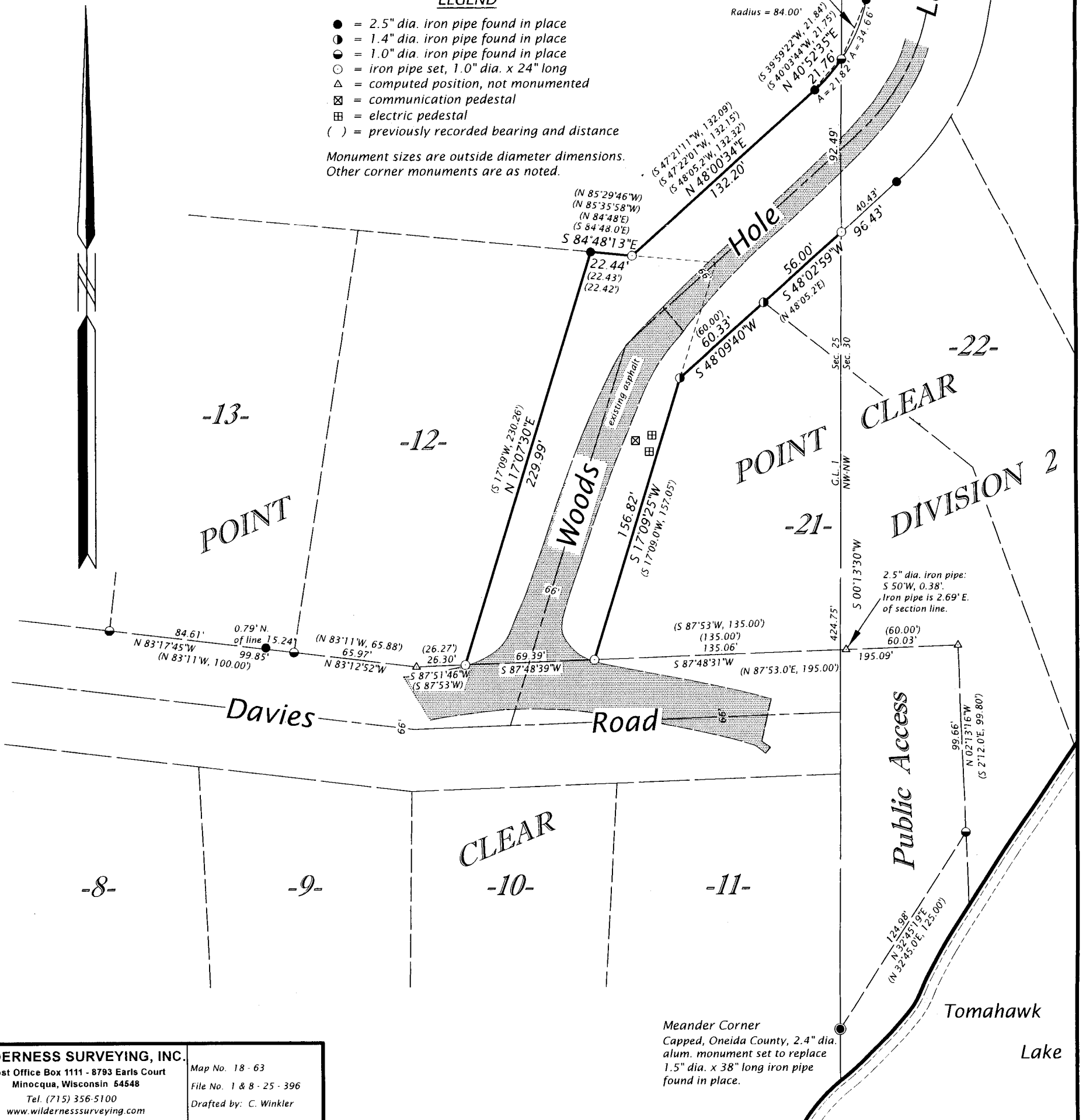

WILDERNESS SURVEYING, INC.	Map No. 18-63
Post Office Box 1111 - 8793 Earls Court	File No. 1 & 8-25-396
Minocqua, Wisconsin 54548	Drafted by: C. Winkler
Tel. (715) 356-5100	
www.wildernesssurveying.com	