

PLAT OF SURVEY

PARCEL -A-

LOCATED IN PART OF THE NE 1/4 OF THE NW 1/4, SEC. 30,
T. 37 N., R. 10 E., TOWN OF STELLA,
ONEIDA COUNTY, WI.



North is referenced to the East line of the Northwest 1/4 being an assumed bearing of S 0° 31' 12" W.

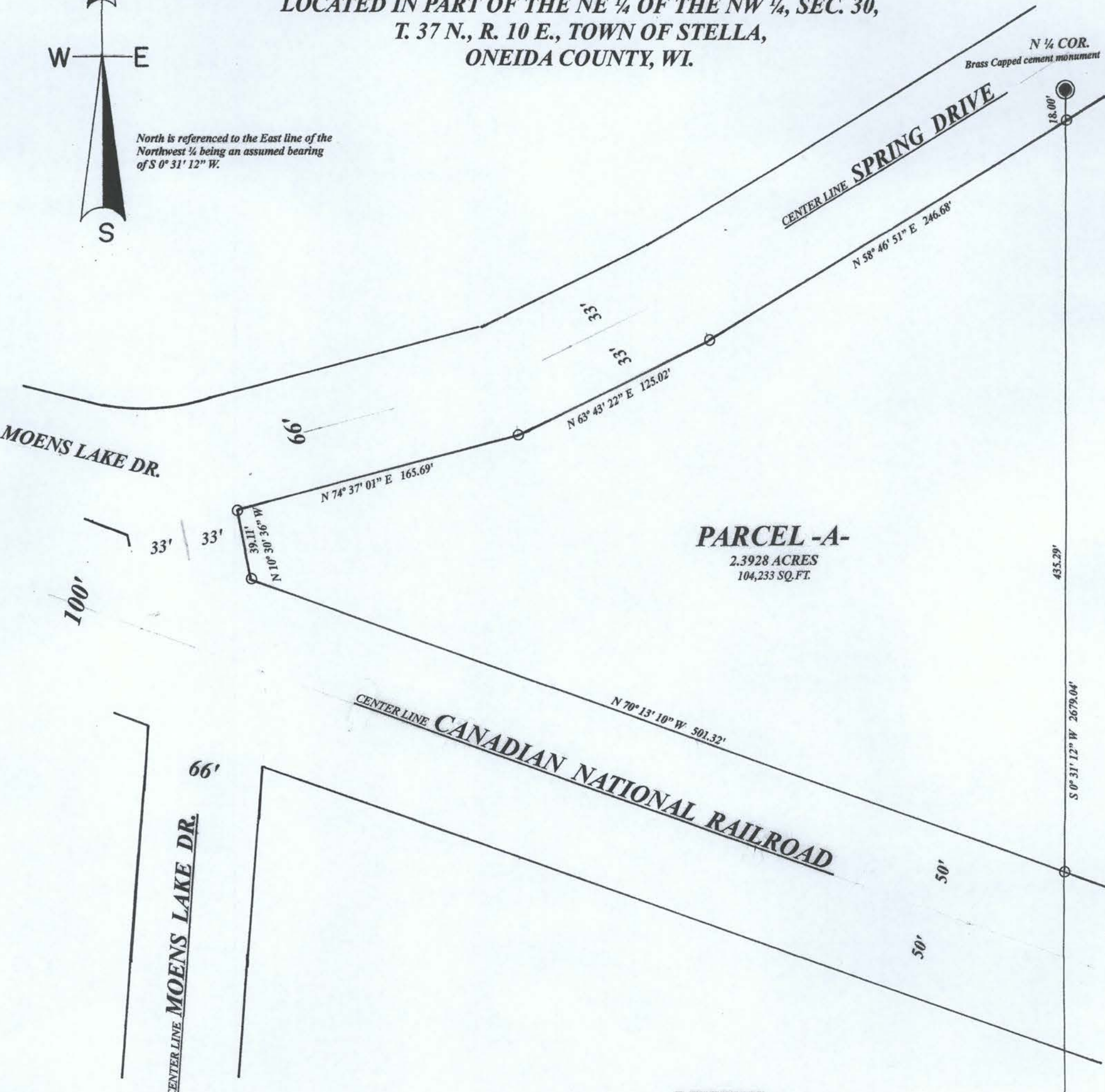

PARCEL -A-
2.3928 ACRES
104,233 SQ.FT.

LEGEND

- SUBDIVISIONAL MONUMENT OF RECORD
- SET 1" IRON PIPE

SCALE

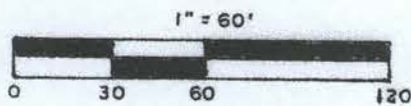

MAP # A3473
 DATE FILED 2.25.2019
 BY SC
 DESCRIPTION FILED
 ONEIDA CO. SURVEYOR'S OFFICE

I, Todd Loftus, Professional Land Surveyor, hereby certify, that I have surveyed the property shown hereon. That this map represents an accurate survey of said property to the best of my knowledge & belief. That I have performed this survey by order of Jill Rassbach and that I have complied with the applicable requirements of the Wisconsin Administrative Code A.E. 7.

DATE Dec. 31, 2018

SIGNED Todd Loftus



survey for Jill Rassbach
3602 Moens Lake Dr.
Rhinelander, WI. 54501

LOFTUS SURVEYING
860 BALSAM STREET
RHINELANDER, WI. 54501
TEL/FAX 715-369-1142
hodag28@hotmail.com

2021B7 A3473