

A3474

A3474

LOT 1 OF ONEIDA COUNTY C.S.M. #771, LOCATED IN PART OF GOV'T. LOT 8, SECTION 10, T37N, R7E, TOWN OF CASSIAN, ONEIDA COUNTY, WI.

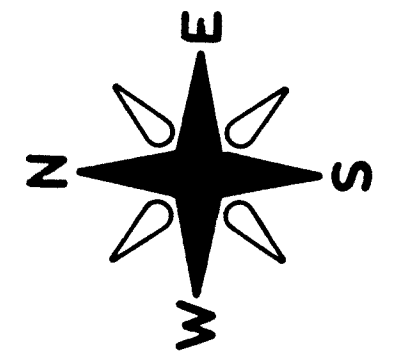

BEARINGS REFERENCED TO THE SOUTH LINE SECTION 10, ASSUMED TO BEAR N 89°15'01" W

ALVA LAKE

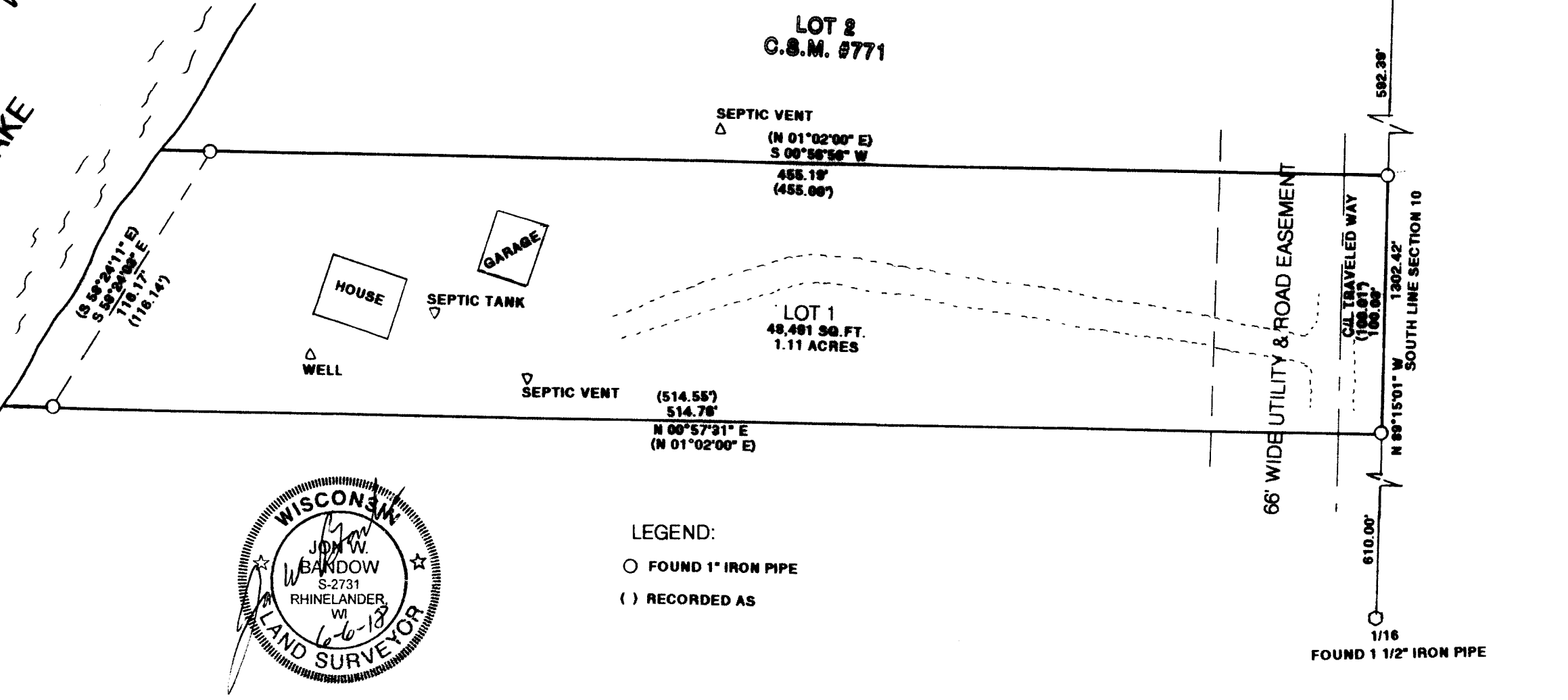

LEGEND:  
○ FOUND 1" IRON PIPE  
( ) RECORDED AS

I JON W. BANDOW HEREBY CERTIFY THAT I HAVE SURVEYED THIS PARCEL OF LAND UNDER THE DIRECTION OF JULIE YRJANSON AND THAT THIS MAP IS A TRUE AND CORRECT REPRESENTATION OF THE LANDS SURVEYED TO THE BEST OF MY KNOWLEDGE AND BELIEF, AND THAT I HAVE COMPLIED WITH A-E 7 OF THE WISCONSIN ADMINISTRATIVE CODE.

TOLERANCES (EXCEPT AS NOTED)	REVISIONS			SURVEY FOR <b>JULIE YRJANSON</b>		
	NO.	DATE	BY	GENISOT & ASSOCIATES, INC. RHINELANDER, WISCONSIN		
DECIMAL	1			DRAWN BY	SCALE 1" = 50'	MATERIAL
±	2					
FRACTIONAL	3			CHK'D	DATE	DRAWING NO. <b>11495</b>
±	4					
ANGULAR	5			TRACED	APP'D	
±						

MAP # A3474  
DATE FILED 2-25-2019  
BY SC  
ONEIDA CO. SURVEYOR'S OFFICE

A3474