

A3475

LOCATED IN PART OF GOV'T LOT 6, SECTION 8, T37N, R8E,
TOWN OF NEWBOLD, ONEIDA COUNTY, WISCONSIN

BEARINGS REFERENCED TO THE NORTHWESTERLY
LINE OF LOT 2, ONEIDA COUNTY CERTIFIED SURVEY
MAP # 958 ASSUMED TO BEAR N 54°55'00" E

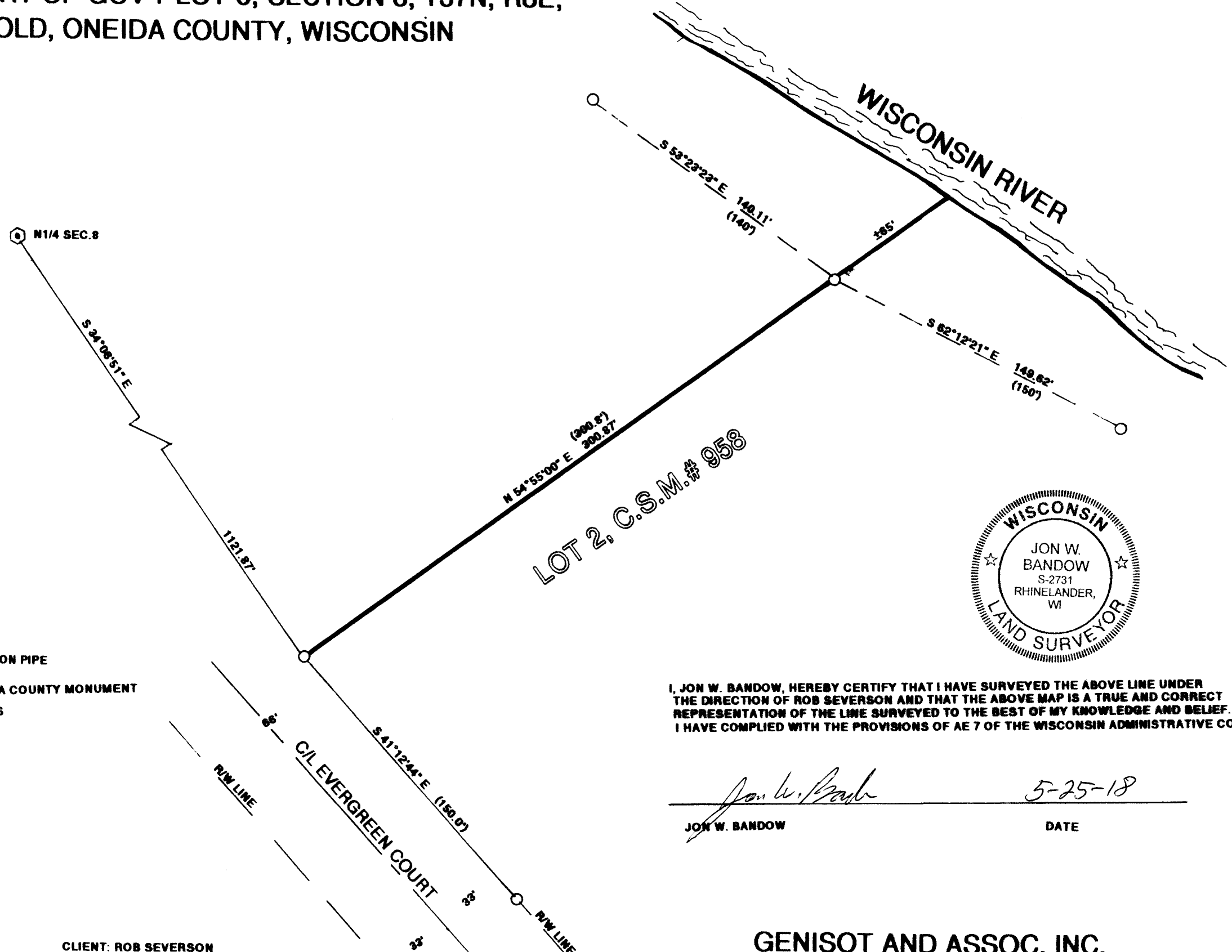

LEGEND:

- FOUND 1.5" IRON PIPE
- ⊙ FOUND ONEIDA COUNTY MONUMENT
- () RECORDED AS



I, JON W. BANDOW, HEREBY CERTIFY THAT I HAVE SURVEYED THE ABOVE LINE UNDER THE DIRECTION OF ROB SEVERSON AND THAT THE ABOVE MAP IS A TRUE AND CORRECT REPRESENTATION OF THE LINE SURVEYED TO THE BEST OF MY KNOWLEDGE AND BELIEF. I HAVE COMPLIED WITH THE PROVISIONS OF AE 7 OF THE WISCONSIN ADMINISTRATIVE CODE.

Jon W. Bandow

 JON W. BANDOW DATE 5-25-18

SCALE: 1" = 50'

CLIENT: ROB SEVERSON

DATE 5/22/18

GENISOT AND ASSOC. INC.
 P.O. BOX 598 RHINELANDER, WISCONSIN

DRG.# 11,493

DISSEMINATION CONTROL	MAP # A3475 ✓
ONEIDA CO. SURVEYOR'S OFFICE	DATE PLOTTED 2-25-2019
	BY SC

A3475