

A3478

LOCATED IN GOV'T. LOT 2, SECTION 9, T37N, R9E,
TOWN OF PINE LAKE, ONEIDA COUNTY, WISCONSIN

MAP # A3478 ✓
DATE FILED 2-25-2019
BY SC
DESCRIPTION FILED
ONEIDA CO. SURVEYOR'S OFFICE

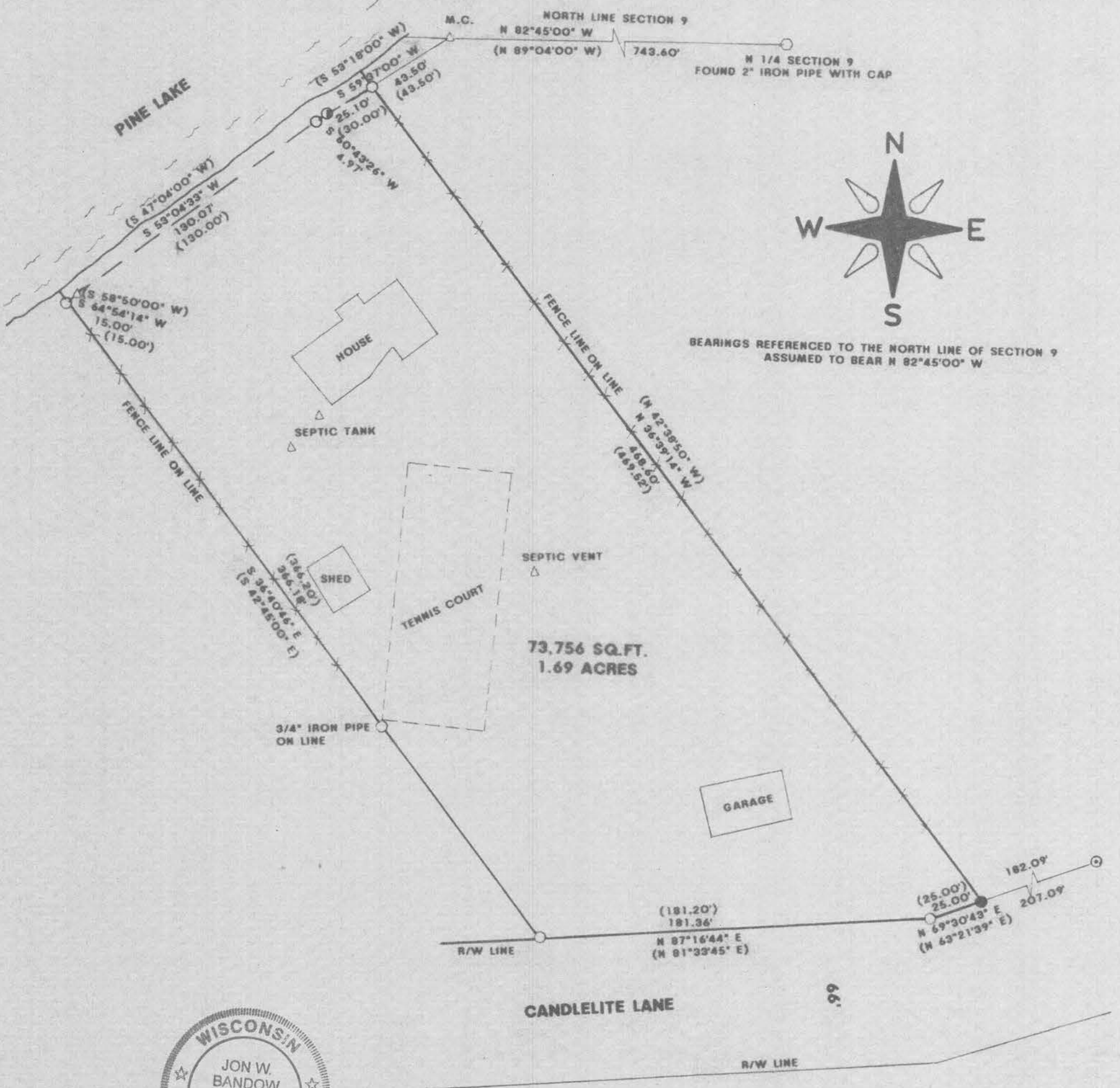

I JON W. BANDOW HEREBY CERTIFY THAT I HAVE SURVEYED THIS PARCEL OF LAND UNDER THE DIRECTION OF MR. WENDELL CANFIELD AND THAT THIS MAP IS A TRUE AND CORRECT REPRESENTATION OF THE LANDS SURVEYED TO THE BEST OF MY KNOWLEDGE AND BELIEF; THAT I HAVE PROVIDED A DESCRIPTION OF THE PARCEL ON A SEPARATE SHEET, AND THAT I HAVE COMPLIED WITH A-E 7 OF THE WISCONSIN ADMINISTRATIVE CODE.

Jon W. Bandow
JON W. BANDOW
4-20-17
DATE

LEGEND:

- FOUND 1 1/2" IRON PIPE
- FOUND 2" IRON PIPE
- ⊙ FOUND 1" CAPPED IRON PIPE
- SET 1 1/4" X 20" IRON PIPE
- () RECORDED AS
- △ CALCULATED POSITION

TOLERANCES (EXCEPT AS NOTED)	REVISIONS			SURVEY FOR WENDELL CANFIELD GENISOT & ASSOCIATES, INC. RHINELANDER, WISCONSIN		
	NO.	DATE	BY	DRAWN BY	SCALE	MATERIAL
DECIMAL	1				1" = 50'	DRAWING NO. 11430
FRACTIONAL	2					
ANGULAR	3			CHK'D	DATE	
	4				4/20/17	
	5			TRACED	APP'D	

A3478

A3478