

PART OF THE NE1/4 OF THE SE1/4, SECTION 36,  
T36N, R7E, TOWN OF WOODBORO,  
ONEIDA COUNTY, WISCONSIN.

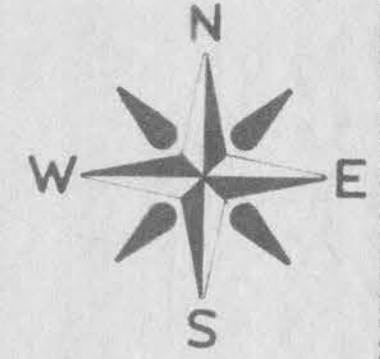

BEARINGS REFERENCED TO THE EAST LINE OF SECTION 36, T36N, R7E, ASSUMED TO BEAR S 00°01'43" W

- LEGEND:
- ▲ FOUND P.K. NAIL
  - COMPUTED POSITION
  - FOUND 1.25" IRON PIPE
  - ⊗ SET 1" X 20" IRON PIPE
  - FOUND 1" IRON PIPE
  - ⊙ FOUND 2" IRON PIPE
  - ⊕ FOUND LINCOLN COUNTY MONUMENT
  - ( ) RECORDED AS

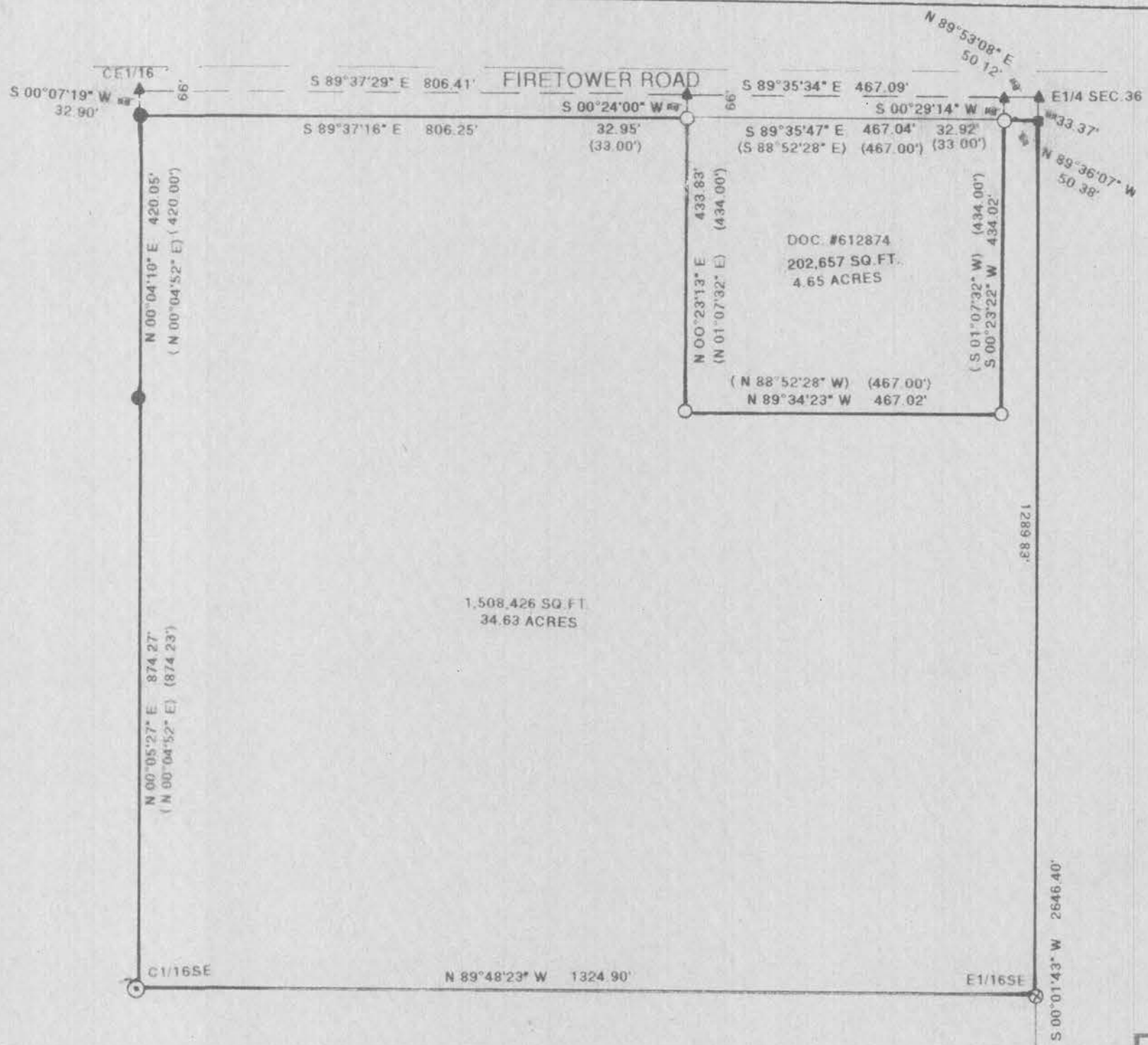

I, RUSSELL F. BROWN, HEREBY CERTIFY THAT I HAVE SURVEYED THE ABOVE PARCEL UNDER THE DIRECTION OF DEAN BETTINGER AND THAT THE ABOVE MAP IS A TRUE AND CORRECT REPRESENTATION OF THE PARCEL SURVEYED TO THE BEST OF MY KNOWLEDGE AND BELIEF, AND THAT I HAVE PROVIDED A DESCRIPTION OF THE ABOVE PARCEL ON A SEPARATE SHEET AND HAVE COMPLIED WITH THE PROVISIONS OF AE 7 OF THE WISCONSIN ADMINISTRATIVE CODE.

*Russell F. Brown* 8/20/18  
 RUSSELL F. BROWN DATE

SE CORNER SEC 36

TOLERANCES (EXCEPT AS NOTED)	REVISIONS			SURVEY FOR					
	NO.	DATE	BY	DEAN BETTINGER					
DECIMAL	1			GENISOT AND ASSOC. INC. 4152 HWY 17 N. RHINELANDER, WISCONSIN					
FRACTIONAL	2								
ANGULAR	3						DRAWN BY R.B.	SCALE 1" = 200'	MATERIAL
	4						CHK'D	DATE 8/20/2018	DRAWING NO.
	5						TRACED	APP'D	11,501

MAP # A3479 ✓  
 DATE FILED 2-25-2019  
 BY SC  
 DESCRIPTION FILED  
 ONEIDA CO. SURVEYOR'S OFFICE