

A348

Part of  
**GOV'T. LOT 1**  
**SECTION 17, T38N, R7E**  
 Town of Lake Tomahawk  
 Oneida County, Wisconsin

RECEIVED & FILED # **A348**  
 Oneida County Surveyor's Office  
 SEP. 19 1988  
 Date.....  
 By *MQR*  
 OCS Area #.....

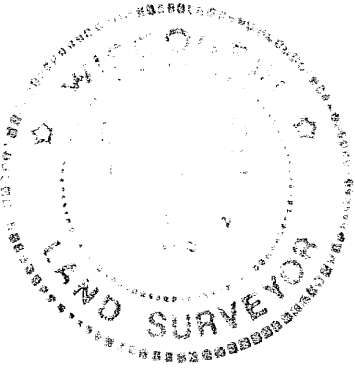

**JOHN H. FISHER & ASSOCIATES, INC.**  
**MINOCQUA, WISCONSIN**

I, Dennis B. Roberts, Registered Land Surveyor S-1863 hereby certify that we have surveyed the property shown hereon; that this map is a true and accurate representation thereof; that said survey was performed by order of Maryann Carter and that we have complied with applicable requirements of s.A-E 5.01 of the Wisconsin Administrative Code.

*Dennis B. Roberts*  
 Dennis B. Roberts R.L.S. S-1863

Dated 8/4/36

N  
 Bearings referenced to the south line of parcel "A" as S75°51'00"W  
 JF

- = 2" iron pipe found in place.
- = 1 1/2" iron pipe found in place.
- ⊙ = 1" iron pipe found in place.
- = Existing building.

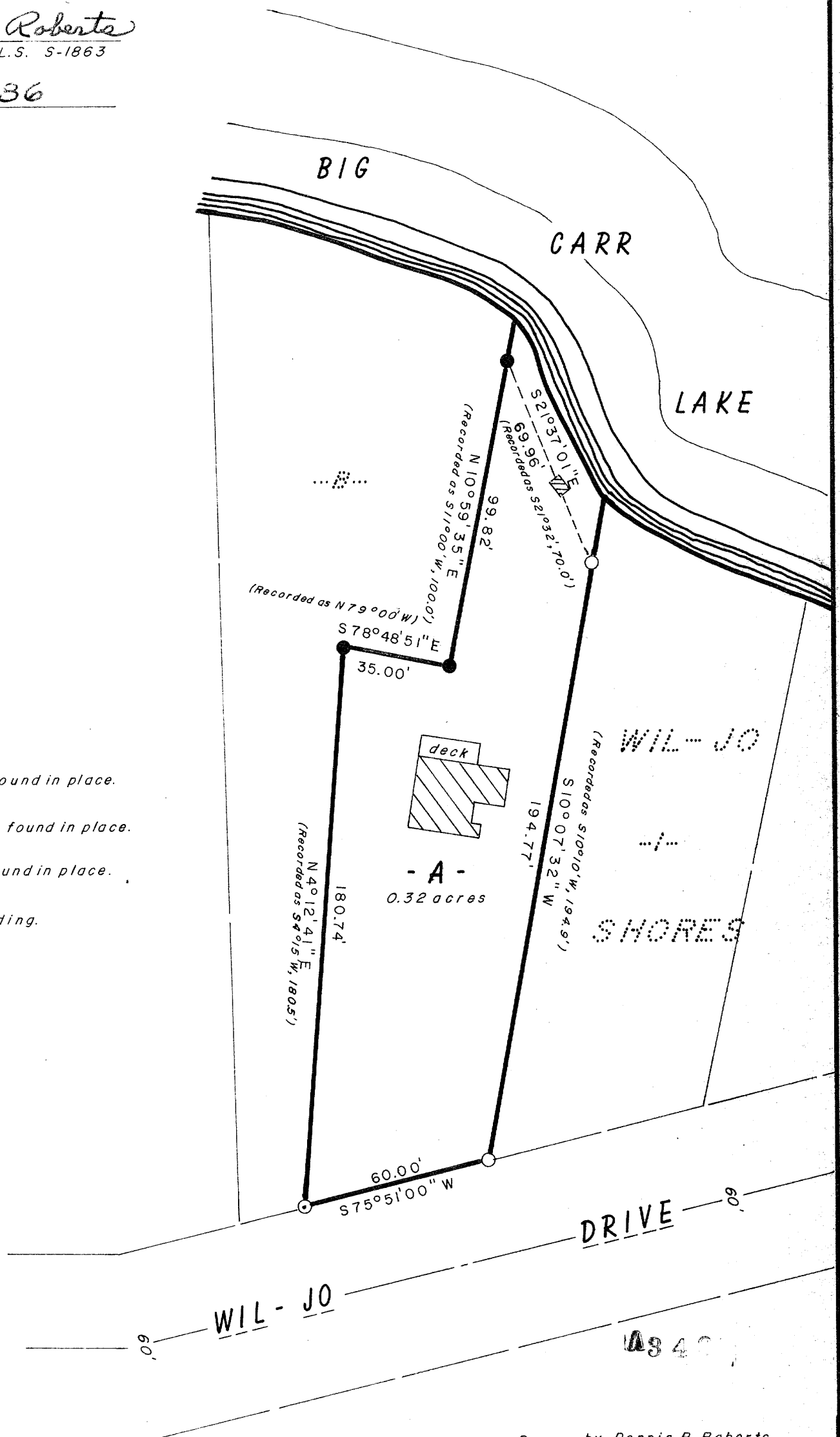
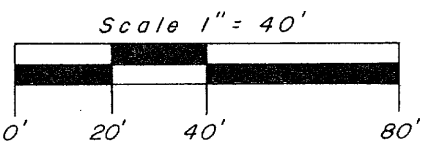

A348

A348

17 387