

A3480

A3480



BEARINGS REFERENCED TO THE WEST LINE OF LOT 18, OF JNO. J. REMO'S PLAT OF DANIEL'S BAY ON MOEN'S LAKE ASSUMED TO BEAR S 08°49'44" E

SURVEY OF THE WEST LINE OF LOT 18 OF JNO. J. REMO'S PLAT OF DANIEL'S BAY ON MOEN'S LAKE LOCATED IN GOV'T LOT 2, SECTION 36, T37N, R9E, TOWN OF PINE LAKE, ONEIDA COUNTY, WISCONSIN

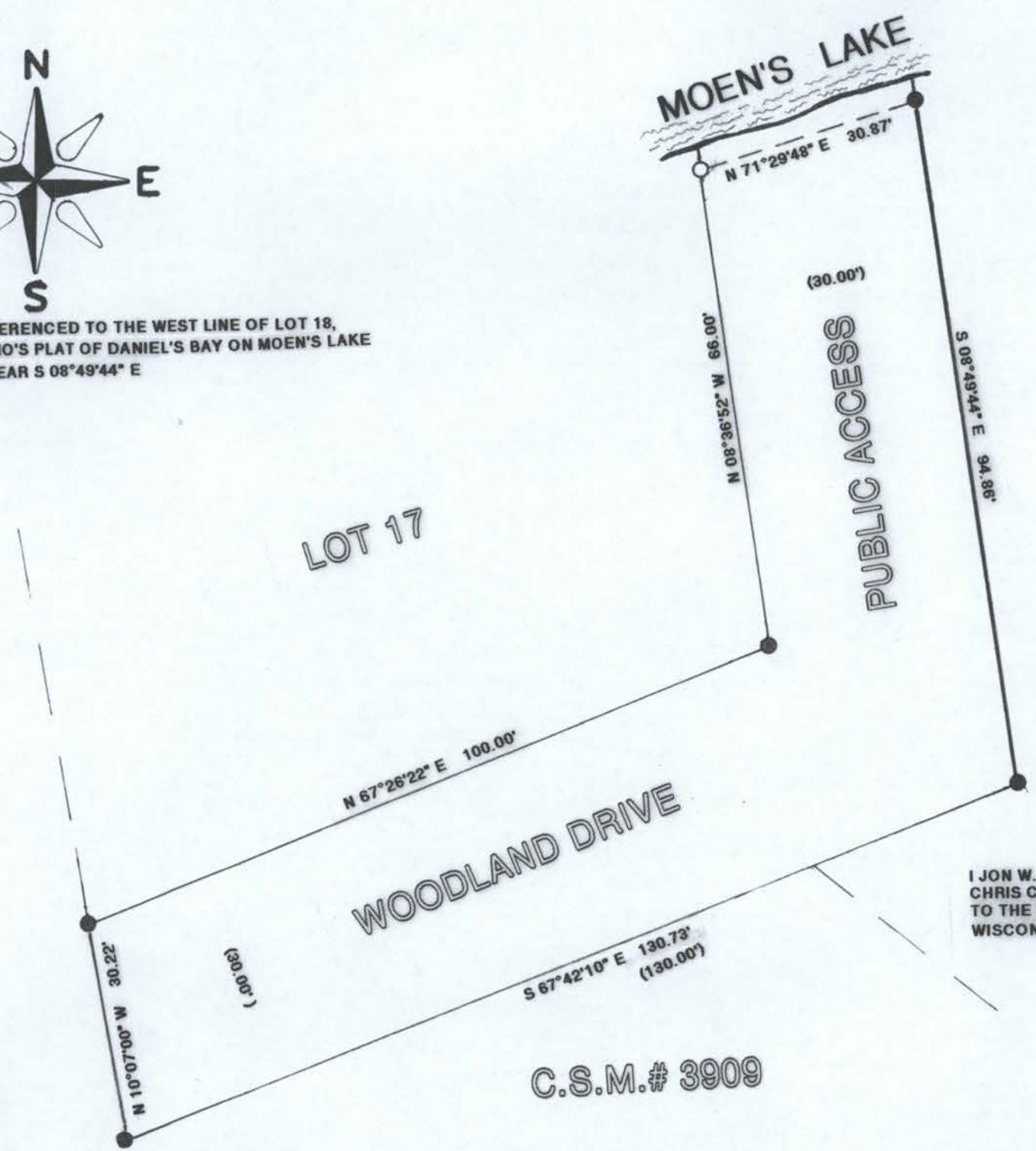

LOT 18

LEGEND:

- FOUND 1" IRON PIPE
- FOUND 1.25" IRON PIPE
- () RECORDED AS



I JON W. BANDOW, HEREBY CERTIFY THAT I HAVE SURVEYED THE ABOVE LINE UNDER THE DIRECTION OF CHRIS CURFMAN AND THAT THE ABOVE MAP IS A TRUE AND CORRECT REPRESENTATION OF THE LINE SURVEYED TO THE BEST OF MY KNOWLEDGE AND BELIEF AND THAT I HAVE COMPLIED WITH ALL 7 OF THE WISCONSIN ADMINISTRATIVE CODE.

TOLERANCES (EXCEPT AS NOTED)	REVISIONS			SURVEY FOR				
	NO.	DATE	BY	CHRIS CURFMAN				
DECIMAL	1			GENISOT & ASSOC., INC. 4152 N.HWY. 17 RHINELANDER, WI, 54501				
±	2							
FRACTIONAL	3			DRAWN BY	R.B.	SCALE	1" = 20'	MATERIAL
±	4			CHK'D		DATE	9/27/18	DRAWING NO.
ANGULAR	5			TRACED		APP'D		11,517
±								

MAP # A3480 ✓
 DATE FILED 2-25-2019
 BY SC
 DESCRIPTION FILED
 ONEIDA CO. SURVEYOR'S OFFICE

A3480