

A3481

A3481

LOT 15 OF THE PETER PAULSON PLAT

LOCATED IN GOV'T LOT 2, SECTION 32, T36N, R7E, TOWN OF WOODBORO, ONEIDA COUNTY, WISCONSIN.

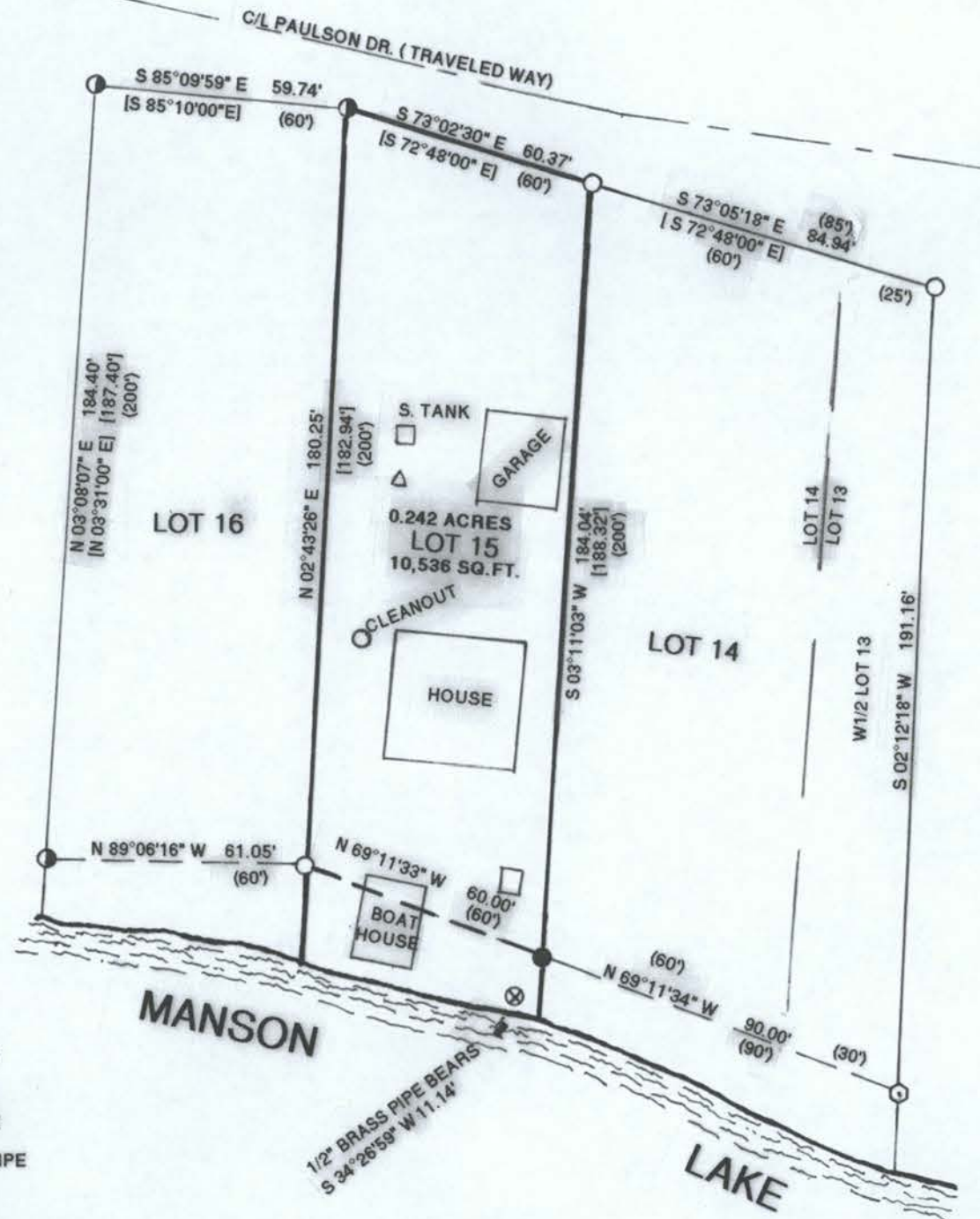

BEARINGS REFERENCED TO THE EAST LINE OF LOT 15, OF PETER PAULSON PLAT ASSUMED TO BEAR S 03°11'03" W



I, RUSSELL F. BROWN, HEREBY CERTIFY THAT I HAVE SURVEYED THE ABOVE PARCEL OF LAND UNDER THE DIRECTION OF TODD STRATTON AND THAT THE ABOVE MAP IS A TRUE AND CORRECT REPRESENTATION OF THE PARCEL SURVEYED TO THE BEST OF MY KNOWLEDGE AND BELIEF, AND THAT I HAVE COMPLIED WITH THE PROVISIONS OF AE 7 OF THE WISCONSIN ADMINISTRATIVE CODE.

Russell F. Brown 9/20/18
RUSSELL F. BROWN DATE

LEGEND:

- FOUND .75" IRON PIPE
- FOUND 1" IRON PIPE
- SET 1" X 18" IRON PIPE
- ⊗ FOUND .50 IN BRASS PIPE
- ⊙ FOUND .75" REBAR
- () RECORDED FROM PLAT
- [] RECORDED FROM ROWINSKI MAP DATED 7/11/58

TOLERANCES (EXCEPT AS NOTED)	REVISIONS			SURVEY FOR TODD STRATTON			
	NO.	DATE	BY				
DECIMAL	1			GENISOT & ASSOC., INC. 4152 N. HWY 17, RHINELANDER, WISCONSIN 54501			
±	2						
FRACTIONAL	3			DRAWN BY	R.B.	SCALE SCALE: 1" = 40'	MATERIAL
±	4			CHK'D		DATE 09/20/18	DRAWING NO.
ANGULAR	5			TRACED		APP'D	11,512
±							

MAP # A3481 ✓
 DATE FILED 2.25.2019
 BY SC
 DESCRIPTION FILED
 ONEIDA CO. SURVEYOR'S OFFICE

A3481