

A3482

BEARINGS REFERENCED TO THE E-W 1/4 LINE OF SECTION 16, T37N, R8E, ASSUMED TO BEAR N 87°56'30" E



PART OF THE NW1/4 OF THE SW1/4, SECTION 16, T37N, R8E, TOWN OF NEWBOLD, ONEIDA COUNTY, WISCONSIN.

MAP # A3482 ✓
 DATE FILED 2.25.2019
 BY SC
 DESCRIPTION FILED
 ONEIDA CO. SURVEYOR'S OFFICE

NOTE:
 PARCEL "B" IS TO BE ATTACHED TO THE LANDS DESCRIBED IN DOC. # 734109 AND NOT SOLD SEPARATELY UNLESS APPROVED BY ONEIDA COUNTY ZONING OFFICE AND THE TOWN OF NEWBOLD

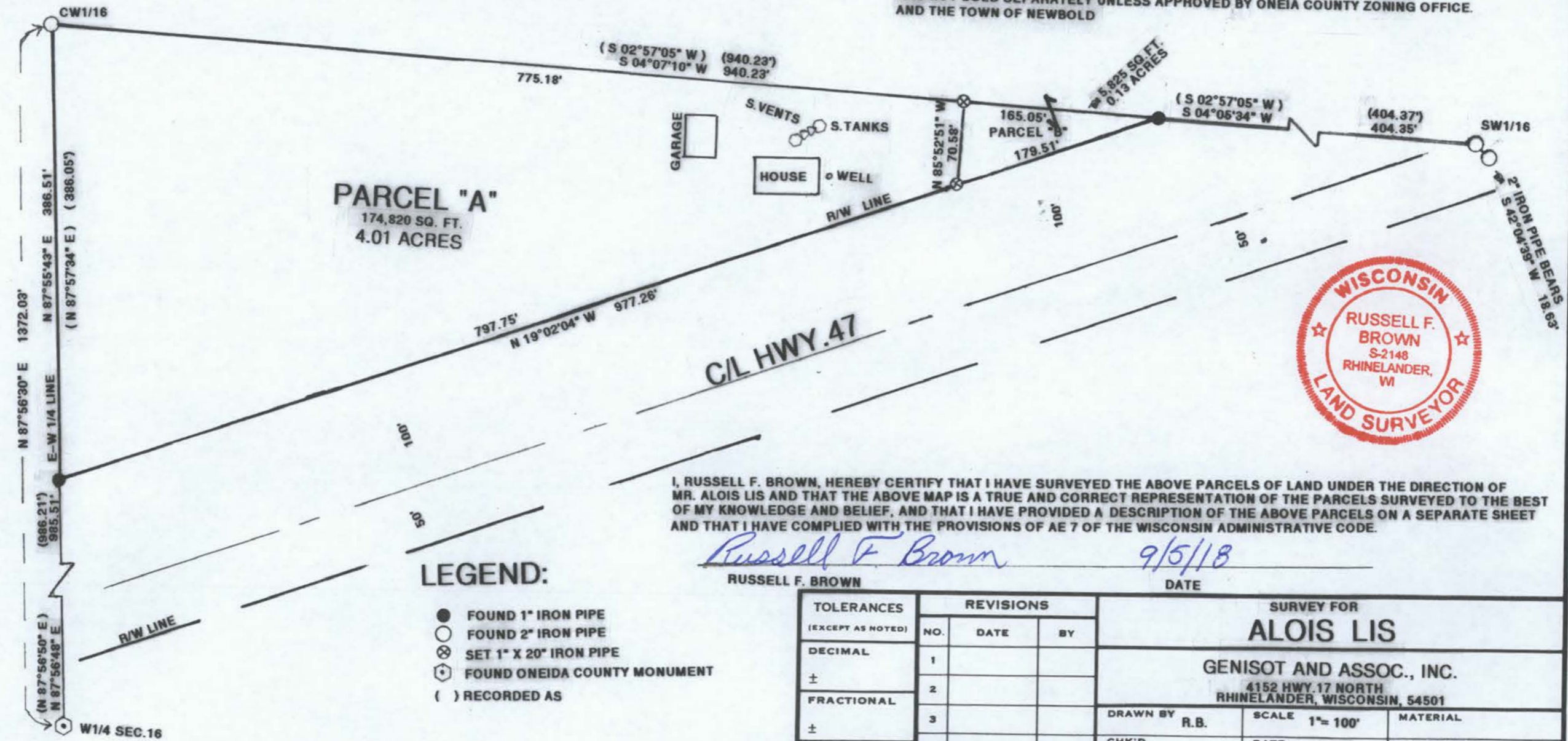

I, RUSSELL F. BROWN, HEREBY CERTIFY THAT I HAVE SURVEYED THE ABOVE PARCELS OF LAND UNDER THE DIRECTION OF MR. ALOIS LIS AND THAT THE ABOVE MAP IS A TRUE AND CORRECT REPRESENTATION OF THE PARCELS SURVEYED TO THE BEST OF MY KNOWLEDGE AND BELIEF, AND THAT I HAVE PROVIDED A DESCRIPTION OF THE ABOVE PARCELS ON A SEPARATE SHEET AND THAT I HAVE COMPLIED WITH THE PROVISIONS OF AE 7 OF THE WISCONSIN ADMINISTRATIVE CODE.

Russell F. Brown 9/5/18
 RUSSELL F. BROWN DATE

TOLERANCES (EXCEPT AS NOTED)	REVISIONS			SURVEY FOR		
	NO.	DATE	BY	ALOIS LIS		
DECIMAL	1			GENISOT AND ASSOC., INC. 4152 HWY. 17 NORTH RHINELANDER, WISCONSIN, 54501		
±	2					
FRACTIONAL	3			DRAWN BY R.B.	SCALE 1"= 100'	MATERIAL
±	4			CHK'D	DATE 9/4/18	DRAWING NO.
ANGULAR	5			TRACED	APP'D	11,505
±						

A3482

A3482